

Vigilon

Advanced Fire Detection and Alarm System

Installation Manual

VIG-MAN-INS

Issue 1

April 1998

(with update

issue 1.1_10/98)

Gent Limited
Waterside Road
Hamilton Industrial Park
Leicester, LE5 1TN
Tel: 0116 246 2000
Telex: 342367 Fax: 0116 246 2300

Notes to Installer

EMC and LVD
Compliance

Cable types

Loop Circuit
Connections

Standalone System
Installation

Network overview

Network System
Installation

Parts list

Preface

This is the first issue of the Installation Manual for the **Vigilon system**. The manual covers products that are compatible with version 3+ and EN54 software.

The manual is a guide to be read in conjunction with the recommendations in *BS5839:Part 1:1988*, which is the *code of practice for Fire detection and alarm system for buildings*.

Associated Documents

VIG-MAN-OPS-V3+	Operating Manual for Vigilon V3+ System
VIG-MAN-OPS 13563-011	Operating Manual for Vigilon EN54 System GENT Supervisor Operator's Manual (for V3+ system only)

Conventions

NOTE: A note highlights important text that is normally hidden in the main text.

CAUTION: A caution is given to prevent damage to equipment.

WARNING: A warning is given to advise of dangerous conditions that may result in injury or death.

Issue Record

Section	Issue	Date	Comments
Prelims	1.1	10/98	The first issue covered installation of Vigilon system products that are compatible with version 3+ and EN54 software.
1-3	1	4/98	
4	1.1	10/98	
5 - 36	1	4/98	
Parts Phone	1	4/98	

The information contained herein is the property of GENT LIMITED and is supplied without liability for errors or omissions. No part of the manual may be reproduced in any form whatsoever without prior consent of the company. Due to the on going development of the GENT Vigilon system the information contained in the manual is subject to change without notice.

Customer feedback

If you have any comments on this manual, then please provide them below. Post completed sheet to the address overleaf or pass on to your area sales representative.

Thanks

Your name: _____

Address: _____

Manual number and title _____

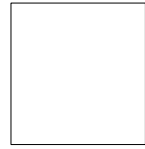

Technical Publications
Gent Limited
Waterside Road
Leicester
LE5 1TN

Table of contents

Notes to Installer	1-1
EMC & LVD Compliance	2-1
EMC Compliance	2-1
LVD Compliance	2-4
Cable Types	3-1
Choosing Loop circuit cable	3-1
Interface input line module cable usage	3-2
A4 Mimic display to Control Unit cable	3-3
Network Cables	3-4
Loop Circuit Connections	4-1
Loop Capacity	4-1
Devices (Outstations) per loop	4-1
Loop cable	4-3
Interface line cable	4-3
Cable separation	4-3
Loop Coverage	4-3
Spur circuits	4-3
Lightning protection	4-4
Earth Continuity	4-4
Control Panel connections	4-4
2-way device	4-5
3-way device (tee breaker)	4-5
Slave (Indicator) LED Unit	4-6
SlaveRelay Unit	4-6
4-Way base connecting to a remote LED	4-7
4-Way base connecting to MCP	4-7
Standalone System Installation	5-1
Control panel set	5-1
Fuses and locations	5-1
Control panel 1st-fix installation	5-1

Flushing fixing the control or repeat panel	5-2
Control panel installation	5-3
Battery box	5-5
Fire Control Panel Connections	5-7
Repeat Panel Set	5-8
Fuses and locations	5-9
Fire Repeat Panel Connections	5-10
Weather resistant case	5-11
19" Rack mounting	5-12
A2 Mimic and Zonal panels	6-1
Fuses and locations	6-1
Terminal Plates	7-1
Installing the Terminal Plates	7-1
19279-01 Semi flush mounting kit	7-3
19279-10 Sensor Trim Ring	7-5
Fire sensors	8-1
Dust Cover	8-1
Fitting a sensor head to terminal plate	8-2
Removal of sensor head from terminal plate	8-3
To assemble a sensor head	8-5
' T ' breaker and slave units	9-1
Beam sensor	10-1
Transmitter and Receiver head installation	10-1
Duct Sensor	11-1
Manual Call Points	12-1
Surface Fixing	12-1
Semi-Flush Fixing	12-3
Testing	12-3
Alarm Sounders	13-1
Fire Alarm Interface Unit (Mains powered)	14-1
Fuses and locations	14-1

19104-52 Power relay	14-4
Fire alarm interface unit (Loop powered)	15-1
Fuses and locations	15-1
19245-06 Power Supply Unit	16-1
Fuses and locations	16-1
Single Channel Interface (Loop Powered)	17-1
Loop Powered Zone Module	18-1
Fixed Extinguishant Interface unit (Loop powered) . .	19-1
Interface Rack Unit	20-1
Interface backbox	20-1
Interface rack	20-3
Environmentally Protected Products	21-1
EP Products	21-1
Fixing and Connections	21-1
A4 Mimic	22-1
A4 Mimic display unit	22-1
A4 Mimic Control Unit	22-4
Fuses and locations	22-4
Network Overview	23-1
Network Capacity	23-1
Network Cables	23-1
Vigilon network and GENT Supervisor	23-2
To Control panel	23-3
Network Node	24-1
GENT Supervisor	25-1
Connecting the GENT Supervisor	25-1
Converter / splitter unit	26-1
13563-02 RS232/RS485 Converter / Splitter unit	26-1
Fuses and locations	26-2

13548-03 Compactor Unit	27-1
Fuses and locations	27-2
Modems	28-1
Pair of Modems.	28-1
Modem connection details	28-2
Multiple Modems	28-3
3562 Remote Printer	29-1
Panel to printer connections	29-1
Printer I/O Card slot and connections	29-1
Vigilon V3+	P-1
Introduction	P-1
Control and indicating equipment	P-1
Sensors and Accessories	P-2
Alarm sounders	P-3
Manual call points (MCP) 2-way	P-4
Interfaces	P-4
Manuals & Accessories	P-5
GENT Supervisor	P-5
Converter / Compactor / UPS / Printer	P-6

Table of figures

Figure 2-1 Cable termination	2-3
Figure 4-1 Typical fire alarm system	4-2
Figure 4-2 Loop connection to the control panel	4-4
Figure 4-3 Connecting a 2-way device	4-5
Figure 4-4 Connecting a 3-way device	4-5
Figure 4-5 Connecting a slave Indicator unit	4-6
Figure 4-6 Connecting slave relay unit	4-6
Figure 4-7 Connecting a remote LED	4-7
Figure 4-8 Connecting a MCP	4-7
Figure 5-1 Control or Repeat panel flush fixing	5-2
Figure 5-2 Control Panel backbox installation	5-3
Figure 5-3 Control Panel & Battery box installation	5-5
Figure 5-4 Battery connections	5-6
Figure 5-5 Control panel terminals	5-7
Figure 5-6 Repeat panel backbox installation	5-8
Figure 5-7 Repeat panel connections	5-10
Figure 6-1 Mimic panel fixing and connection points	6-1
Figure 7-1 Terminal Plates	7-1
Figure 7-2 Installing the terminal to a ceiling tile	7-2
Figure 7-3 Terminal Plate connections	7-2
Figure 7-4 Wiring the base	7-2
Figure 7-5 Cutouts for lugs	7-3
Figure 7-6 Flush kit installation	7-4
Figure 7-7 Fixing the trim ring	7-5
Figure 8-1 Fitting a sensor head to terminal plate	8-2
Figure 8-2 Removal of the chamber module	8-3
Figure 8-3 Removal of electronics module from terminal	8-4
Figure 8-4 Fitting together chamber and electronics	8-5
Figure 9-1 Tee breaker and slave units	9-1
Figure 9-2 Fitting a 'T' breaker and slave unit	9-2
Figure 10-1 Beam sensor and bracket fixings	10-2
Figure 10-2 Junction box loop connection details	10-3
Figure 11-1 Duct Sensor fixing and connections	11-2
Figure 12-1 Manual Call Point parts	12-2
Figure 13-1 Alarm Sounder fixing and connections	13-1
Figure 14-1 Interface unit with door open (post Nov'96)	14-2
Figure 14-2 Connection Details	14-3
Figure 14-3 Relay holder	14-4
Figure 14-4 Diode unit	14-4
Figure 14-5 Relay connections	14-4
Figure 15-1 Interface unit fixing and connections	15-1
Figure 15-2 Line module internal connection details	15-2
Figure 16-1 Supply Unit fixing details	16-1
Figure 16-2 PSU to interface unit connections	16-2
Figure 17-1 Single Channel Interface (lid removed)	17-1
Figure 18-1 Loop powered zone module with lid removed	18-1
Figure 19-1 Unit fixing and connections	19-1

Figure 20-1 Interface Back box fixing and earth points	20-2
Figure 20-2 Rack unit fixing	20-3
Figure 21-1 Standard fixing details	21-1
Figure 21-2 Connection details for EP products	21-3
Figure 22-1 A4 Mimic case with mounting details	22-1
Figure 22-2 Terminal block details	22-2
Figure 22-3 Connector details	22-2
Figure 22-4 Hinge mounting details	22-3
Figure 22-5 A4 Mimic Control Unit with board unfitted	22-4
Figure 22-6 Terminal details	22-5
Figure 23-1 Vigilon network and Gent supervisor	23-2
Figure 23-2 GENT Supervisor connection - control panel	23-3
Figure 25-1 Connecting the Gent Supervisor	25-1
Figure 26-1 Compactor unit connections	26-1
Figure 27-2 Compactor unit	27-1
Figure 28-1 Supervisor link to pair of modem	28-1
Figure 28-2 Modem connection details	28-2
Figure 28-3 Supervisor to two modems	28-3
Figure 29-1 Control panel to remote printer connections	29-1

Notes to Installer

The power-up and commissioning is done by Gent Limited.

The manual contains fixing and wiring information to cover the installation of the standalone and networked Vigilon system products that are compatible with V3+ and EN54 software.

Installation requirements

It is recommended that the installer follow the general requirements of *BS5839:Part 1:1988*, which is the *code of practice relating to the fire detection and alarm systems for buildings*. The relevant parts of the *Requirements for Electrical Installation Institute of Electrical Engineers Wiring Regulations 16th edition* must also be followed.

Second fix installation

To prevent the possibility of damage or dirt degrading the performance or appearance of the Vigilon products, the installation of second fix items should be delayed until all major building work in the area is complete.

Fixture and fittings

It is the installers responsibility to provide adequate fixtures and fittings for the type of construction surface onto which a product is to be installed, whilst utilising the fixing points on the respective product. As an aid to this decision, the weight and overall size of each full assembly together with implications on cable entries and routing should be taken into consideration.

NOTE: All these procedures assume that the cable, gland, steel box (BESA box) and other related accessories are provided by the installer.

Location

The installer should acquire site specific information from the interested parties, for details on the location of products for installation. The acquired information together with this guide and the relevant standards should be used to assist the work.

Each product assembly can be identified from its package label. The contents of all packages should be checked for any discrepancies.

Fire sensor covers

Each fire sensor may be supplied with a plastic dust cover. If supplied then the cover must be fitted to prevent dust and dirt from the building work from contaminating the fire sensor.

Parts for later installation

All unused parts should be retained in their respective container for safe keeping until required.

NOTE: The installation of all outstanding parts are usually carried out during Commissioning of the System.

Loop earth continuity

To maintain earth continuity on a loop, the **loop cable screen** must be continued through each system device on the loop, whether the earth is connected to a device or not.

NOTE: *The network cable screen is earthed at one end only.*

Mains supply

CAUTION: *Ensure that the mains supply cable enters a mains powered equipment through a dedicated cable entry, located adjacent to the mains terminal block and also segregated from any loop wiring.*

Mains supply to fire alarm control and indicating equipment must be via an **unswitched fused spur** unit.

The fused spur isolator cover should be red and marked:

FIRE ALARM - DO NOT SWITCH OFF

Each of the fire alarm equipment' fused spur units must be fed from a dedicated switch or protective device at the local mains supply distribution board.

Mains and battery supply connections

The mains and battery supply cables must be installed to the stage to **facilitate the power up** for commissioning, which will be done by the servicing organisation.

WARNING: *Where mains cable are to remain disconnected, their tail ends must be insulated to prevent dangerous conditions arising in the event of accidental switching On of the mains supply.*

Cable termination and connection

Terminate each cable at the entry point to the enclosure, using the cable manufacturer recommended techniques.

Where the cable is required to be connected, ensure it is secure to the respective terminal.

Where the cable is not required to be connected, leave **400mm** (unless otherwise specified) tail wire length and **mark each core** identifying its final point of connection.

Wiring test

CAUTION: *DO NOT undertake high voltage insulation tests WITH THE CABLES CONNECTED to their terminals. Such a test may damage the electronics circuitry in loop devices and panels.*

EMC & LVD Compliance

EMC Compliance

Installation guidelines for compliance with the requirements of the Electromagnetic Compatibility (EMC) Directive

- Introduction** These guidelines should be followed to meet the requirements of the **EMC directive** in force within the **European Union**, to prevent the **reception** and **emission** of electromagnetic interference into and out of the **analogue addressable** fire detection and alarm system.
- Products** The products covered by these guidelines are listed under **EMC compliant products**, see list on the last page of this section.
- Code of practice** The installer must follow *BS7671 : 1992 Requirements for Electrical installations, IEE wiring regulations 16th edition* if installation is in the United Kingdom, UK.
- Cables** The following cables have been tested against EMC directives and approved for use with Vigilon system fire detection and alarm applications: (see also the **Cable types** part of this **manual**)
- For **loop circuit, master alarm circuits, auxiliary circuits and interface input/output line** wiring:
- Mineral Insulated Copper Cable (MICC)
 - FIRETUF OHLS Cable type: *FTZ2E1.5 and FTZ4E1.5*
 - Raydex CDT FG950
 - Cavicel SpA Firecel SR114 - distributed by Cable Britain
 - AEI Cables FIRETEC
 - BICC Pyrotenax FLAMESIL FRC
 - Datwyler LIFELINE
 - Alcatel cable PYROLON E - distributed by Winstonlead
 - Huber & Suhner RADOX FR

- For **network circuit** that is network interface to control panel or network interface wiring use:

- Firetuf FDZ1000
- Mineral Insulated Copper Cable¹ (MICC)
- Belden Cable No 9729 (UL Style 2493)
- Armoured Cable²

By armouring the Belden Cable No 9729 (UL Style 2493)

In the UK, the guidance of BS5839 : Part 1 should also be followed.

Cable Separations

The cables of the fire detection and alarm system and other systems should usually be separated by at least **160mm**, unless dedicated conduit or ducting is being used.

In the UK there is additional guidance provided in a document reference '*Recommended cable separations to achieve electromagnetic compatibility in buildings*' obtainable from the **Electrical Contractors Association**.

Earth continuity

All earth connection points should be **clean to provide a good electrical conductivity path**.

To maintain the earth continuity:

- all **earth leads and fittings** provided should be installed
- the **loop cable** screen must be continued through each system device on the loop, whether the earth is connected to the device or not

see also Cable termination.

NOTE: Do not use any part of building structure for earthing.

The Vigilon products with metal enclosures have **zinc coating** around the termination point. The coating provides a good electrical conductivity path for cable earth termination.

CAUTION: The zinc coating should not be damaged. Any damage will expose bare metal, which can corrode and make poor earth connection.

There are **copper fingers** fitted to the control and indicating equipment to provide a shield against electromagnetic and radio frequency interference.

1 The Mineral Insulated Copper Cable should be used for fire resistant applications.

2 The cable manufacturer cannot guarantee the cable specification if it is armoured.

CAUTION: It is important to avoid damage to the **copper fingers**, as this can re-introduce gap between enclosure cover and interference shield.

Mains Supply

The mains supply to mains operated equipment should enter the enclosure by a dedicated entry, which is the closest to the mains connection points.

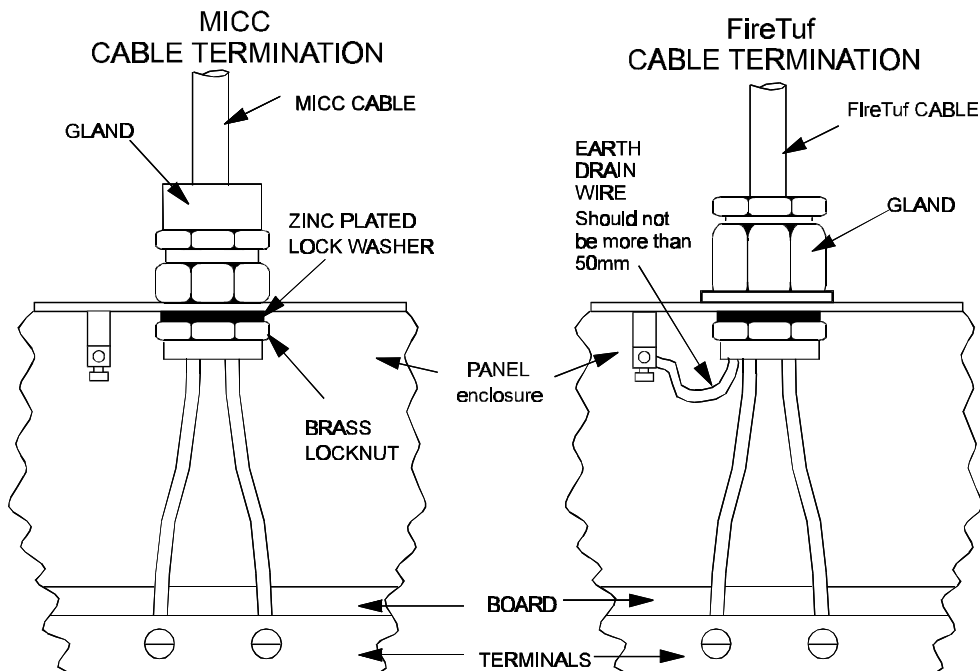

Figure 2-1 Cable termination

f1198

Cable termination

Use only cable manufacturers recommendations for cable termination.

The wires between the termination point and terminals should be **short** and as **straight** as possible.

The EMC compliance tests conducted by Gent made use of Mineral insulated cable (MICC) with the following accessories:

- galvanised finish junction boxes** for installation of alarm and detection devices
- brass locknut with zinc plated lock-washer to secure gland to the metal enclosure.

There is no need to use *earth tail seals* when terminating mineral insulated cable, providing there is good earth continuity between gland and enclosure.

When using **Firetuf** cable, the *earth drain wire* should be fitted to the earth point nearest the cable entry, with a length not exceeding **50mm**.

Board fixing Ensure all board fixing screws where applicable are fully tightened. The screws maintain an earth continuity path between the board and its metal enclosure.

EMC compliant products All the Vigilon products listed in the parts list section of this manual are covered by these guidelines.

LVD Compliance

Installation guidelines for compliance with the requirements of the Low Voltage Directive (LVD)

Introduction These guidelines should be followed to meet the *requirements for the safety of Information Technology equipment, including electrical business equipment - BS EN 60950: 1992*.

Products All Vigilon Panels.

- Guidelines**
- Ensure the EMC Compliance Guidelines are followed.
 - Each of the Fire Alarm equipment's fused spur units must be fed from a dedicated switch or protective device at the local mains supply distribution board. If a single pole disconnect device is used (on Live Side) then the Neutral (N) should be clearly labelled.
 - Cable Glands should be used on the equipment for the mains supply cable.
 - Unused knockouts that have been removed, should not be left open.

Mains supply Gent products are not designed to be powered from **IT Power Systems**.

Power supply cable This should be a 3-core cord (e.g. PVC insulated cord with designation H05 VV-F or H05 VVH2-F2) having a current rating of 5A with a nominal cross sectional area of 0.75mm^2 , provided the length of the cord does not exceed 2m.

Cable Types

Choosing Loop circuit cable

See also choosing Network circuit cable

Vigilon loop cable carries both data and power supply and therefore its selection is important.

CAUTION: In countries where the European EMC directive is in force, only those cables detailed in the **EMC Compliance** part of this manual may be used.

NOTE: The loop cable usage must not exceed **1Km**. This includes the cable usage on main loop and spur circuits.

NOTE: Single pair cable must be used. It is **NOT** permissible to run mixed loops or outgoing and return pairs in a multi core cable., due to inadequate separation and possible electrical interference problems.

- Each core of the loop cable must not be less than **1.5mm²** cross section area
- Red** is the preferred cover sheath for cable used for fire application

Wiring other circuits

The specified loop circuit cables are **also suitable** for wiring:

- Input and output lines off **interface units**
- Mains supply to **mains powered equipment**

Specification

- Mineral insulated cable (**MICC**) to BS6207:Part 1 (EMC approved)
- Delta Crompton **FTZ2E1.5 FIRETUF OHLS** fire resistant data cable (EMC approved)
- Raydex CDT **FG950** (EMC approved)*
- Cavicel SpA **FIRECEL SR 114** (EMC approved)*
distributed by Cables Britain
- AEI Cables **FIRETEC** (EMC approved)*
- BICC Pyrotenax **FLAMESIL FRC** (EMC approved)*
- Datwyler **LIFELINE** (EMC approved)*

- Alcatel cable **PYROLON E** (EMC approved)*
distributed by Winstonlead
- Huber & Suhner **RADOX FR** (EMC approved)*

NOTE: The cables marked * utilise laminated aluminium tape with a tinned drain wire for electrostatic screening. Under certain environmental conditions **galvanic action** may take place between the aluminium and the drain wire. This will severely **degrade EMC performance** as the foil to drain wire **impedance will increase**. Therefore these wires should be installed in line with **GENT installation instructions** and used **only** under environmental conditions as **specified by the manufacturer**.

- Other cables to the following specification:
 - BS6387
 - no more than **2-cores**
 - a maximum of **0.5 µF** total intercore capacitance
 - a maximum of **13 ohms** total per core
 - each core having no less than **1.5 mm²** cross section area
 - inherent or through metal conduit screen for earth continuity in order to produce electrical protection and screening
 - having protection from heat and mechanical damage
 - the cable screen must be **capable** of being earthed at each system device (outstation)

Interface input line module cable usage

Where loop powered interface units makes use of line module(s) that are installed a distance away from the respective unit, then the overall distance should not be more than **100m**, this is assuming a **1.5mm² MICC** cable is being used.

The overall **system limit** is set at **1Km**, for example 10x100m line module cable length per loop circuit.

A4 Mimic display to Control Unit cable

- Mineral insulated copper cable** (EMC Compliant)

50m maximum *Mimic Panel to Control Unit* cable distance

- The cable is to *BS6207: Part 1*
- fire resistance tested to *BS6387 categories CWZ*
- having continuous metal sheath encapsulation
- no more than 4- cores
- each core having **1.5mm²** cross section area
- a **red** cover sheath (preferred for alarm applications)
- core to core capacitance **115pF/m**
- core to screen capacitance **205pF/m**

- Delta Crompton FTZ4E1.5 FireTuf OHLS fire resistant cable** (EMC Compliant)

50m maximum *Mimic Panel to Control Unit* cable distance

- four core plus earth wire
- fire resistance tested to *BS6387 categories CWZ*
- each wire having **1.5mm²** cross section area
- core to core capacitance **115pF/m**
- core to screen capacitance **205pF/m**

Network Cables

CAUTION: In countries where the **European EMC** directive is in force, **only** those cables detailed in the **EMC Compliance** part of this manual may be used.

The cable used to interconnecting **fire alarm control panels to control panels, network interface to control panels** and **GENT Supervisor to control panels**.

Recommended Cables

Delta Crompton Firetuf FDZ1000

1200m maximum *Panel to Panel* or *Panel to Network node* cable distance

- Three core

Huber & Schner Radox series FR communication cable

1200m maximum *Panel to Panel* or *Panel to Network node* cable distance

- Three core twisted triad screened
- 1.5mm² (7/0.42 stranded) conductors
- Nominal impedance 200ohms (1KHz)
- Capacitance between conductors 110pF/m (1KHz)
- Capacitance between screen to core 210pF/m (1KHz)
- Fire resistance tested to BS6387 category CWZ and IEC 331.

Mineral insulated copper cable (EMC Compliant)

800m maximum *Panel to Panel* or *Panel to network node* cable distance.

- *BS6207: Part 1*
- **3 parallel** cores
- having continuous metal sheath encapsulating
- each core having **1.5mm²** cross section area
- a **red** cover sheath (preferred for alarm applications)

Belden No 9729 (UL Style 2493) (EMC Compliant)

Teflon jacketed Belden TR No. 89729

1200m maximum *Panel to Panel* or *Panel to Network inode* cable distance

Both cables must have following characteristics:

- Two twisted pairs
- Each pair individually screened

- 24AWG (7 strands x 32 AWG)
- Low capacitance between conductors - 39.4pF/m at 1kHz
- Low capacitance conductor to screen - 72.2pF/m at 1kHz
- Temperature range -30°C to +60°C .
(Teflon jacketed cable 89729 up to 200°C)

Belden Armoured equivalent (EMC Compliant)

- This cable being a two pair cable to *BS5308:Part 1 (type 2)* 0.5mm² (16/0.2mm).

600m maximum *Panel to Panel* or *Panel to Network network node* cable distance.

Belden No. 9842 EIA RS485 Applications, O/A Beldfoil® Braid

1200m maximum *Panel to Panel* or *Panel to Network node* cable distance

Must have following characteristics:

- Two twisted pairs
- 24AWG (7 strands x 32 AWG) conductors
- Low characteristic impedance - 120 ohms
- Low capacitance between conductors - 42pF/m at 1kHz
- Low capacitance conductor to screen - 75.5pF/m at 1kHz

This page has been intentionally left blank.



Loop Circuit Connections

The wiring of devices like **fire sensors, alarm sounders, manual call points, interface units** and **repeat panels** on a loop circuit allows significant reductions in installation costs.

Loop Capacity

NOTE: It is important that redundancy is built into the system to accommodate future expansions.

Devices (Outstations) per loop

The number of devices (outstations) on one loop circuit can be limited by the total number of addresses available, the electrical load on the circuit, the maximum cable length and other geographical considerations.

A maximum of **200** devices are allowed per loop circuit.
As a general rule allow **1000** load factor per loop circuit.

Device code number	Description	Load factor per device	Maximum devices per loop
VIG-SND, VIG-SND-T or VIG-SND-T-EP	Alarm sounder	25	40
VIG-SND-RPT	Repeat sounder	8	125
VIG-INT-1CH or VIG-INT-ZONE	Single Channel Interface or Loop powered zone module	10	100
VIG-INT-MAINS	Mains powered interface	3	8
VIG-INT-LOOP VIG-INT-FE	Loop powered interface Fixed Extinguishant interface	2	30
VIG-MIM-A4 VIG-ZONE-A4 VIG-RPT VIG-MIM	A4 Mimic panel A4 Zonal panel Repeat panel A2 Mimic Panel	3	32
VIG-SLV-LED VIG-SLV-RLY	Slave LED Slave Relay unit	1	50
VIG-T	Tee breaker	1	200
VIG-SEN-OH VIG-SEN-H VIG-SEN-I VIG-SEN-H-EP	Optical Heat sensor Heat sensor Ionisation sensor EP heat sensor	1	200
VIG-SEN-OH-RL VIG-SEN-OH-ML	Optical heat + remote LED Optical heat + MCL	TBA TBA	200 200
VIG-SEN-DUCT	Duct Sensor	1	50
VIG-SEN-OHS	Optical Heat Sounder	8	125
VIG-SEN-HS	Heat sounder	8	125
VIG-BEAM	Beam sensor pair	6	16 pair
VIG-MCP-series	Manual call point	1	200

Typical Vigilon system architecture

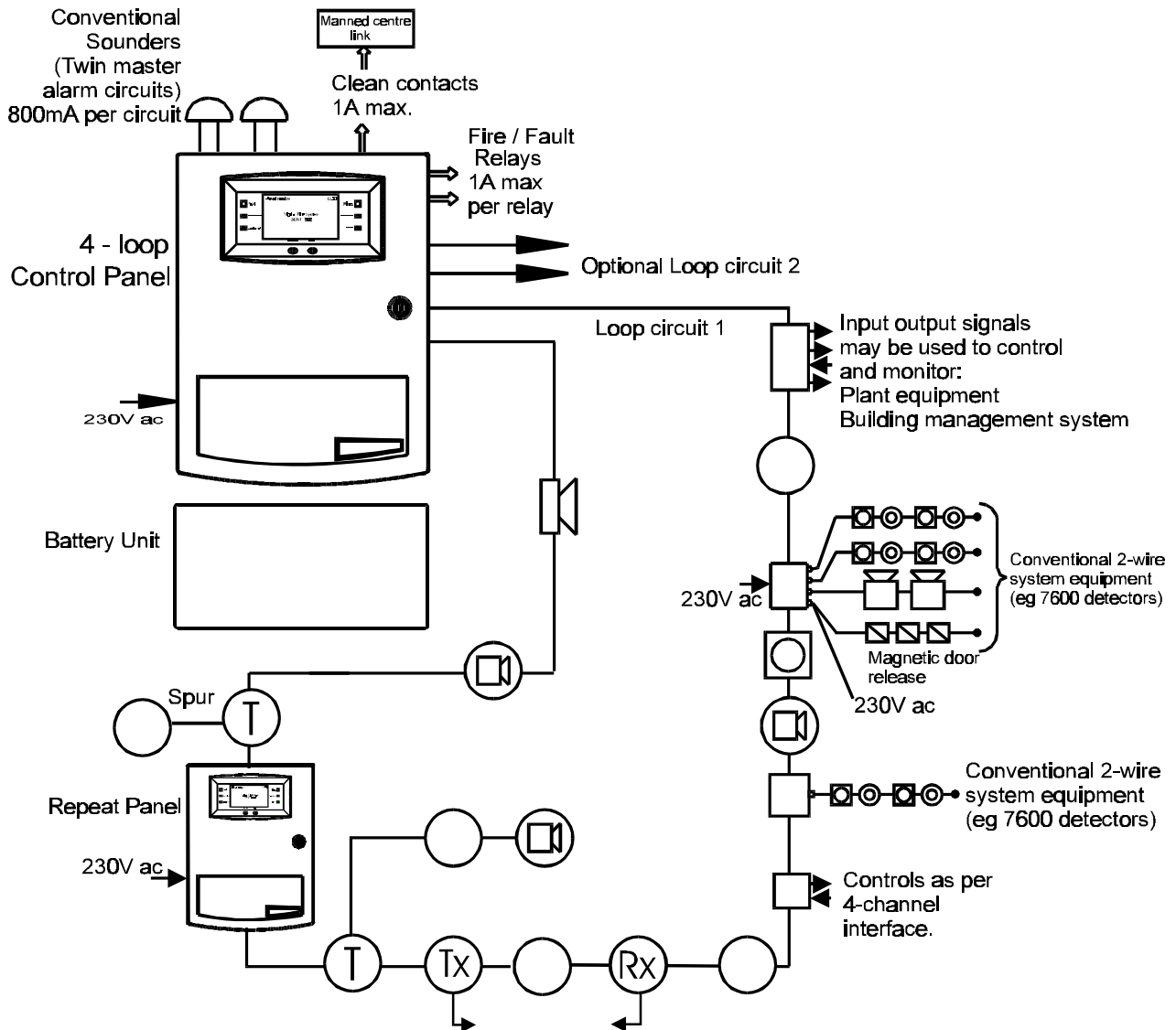

System Devices (Outstations)

- Call Point
- Fire Sensor (Optical smoke; Ionisation and Heat)
- Optical Heat Sounder / Heat Sounder / Repeat sounder
- Alarm Sounder
- T Breaker
- Beam sensor Transmitter and receiver

- Mains powered fire alarm interface unit
- Single channel interface single input / relay output
- 4-Channel loop powered interface
- Loop powered zone module

Conventional System Products

- Magnetic door release
- Alarms
- Conventional Fire Detectors
- Manual Call Point
- End of Line Unit

Figure 4-1 Typical fire alarm system

Loop cable

See also Cable types

NOTE: Multi-core cables carrying more than **one loop circuit** should never be used.

Interface line cable

See also Cable types

NOTE: A remotely installed line module should not be located more than **100m** cable distance away from the interface unit, assuming **1.5mm²** MICC is being used. An overall **system** limit of **1Km** (10x100m) of line module monitoring cable per loop is allowed.

Cable separation

Where the outgoing and return cables of a loop which covers more than the equivalent of one zone must **not** run together, for example, either close to the **Control Panel** or in a **service duct**. There should be as much physical separation as possible between the cables and the mechanical protection of the cable should be to a particularly high standard. This is to minimise the risk of accidental damage to both cables. There should be separation from the mains supply cable.

Loop Coverage

A loop circuit must not cover more than **10,000m²** of floor area of a protected site.

Spur circuits

Spur off a main loop may be used in order to save cable and installation costs. A 2-way type device allows straight **in-out** connection, while a 3-way device has an added common line connection (**in-out-comm line**). A spur circuit must always be taken from the **line com** terminals.

The 3-way devices are only available as alarm sounders, interface units, repeat/mimic panels. If it is not appropriate to use these devices in the required location then a T breaker device should be used.

NOTE: Spurs should not cover more than the equivalent of one zone as defined in BS 5839 : Part 1 : 1988.

NOTE: The common line to accept spur and sub-loop may be left unconnected, if using the device for 2-way connection.

Lightning protection

Where a loop or network cable is mounted to an external wall or between two buildings then consideration should be given to the use of lightning protection devices.

Earth Continuity

To maintain *earth continuity*, the loop cable screen must be continued through each system device on the loop, whether the device is earthed or not.

Control Panel connections

NOTE: The previous or next device connection can be a loop device or an end connection to the control panel.

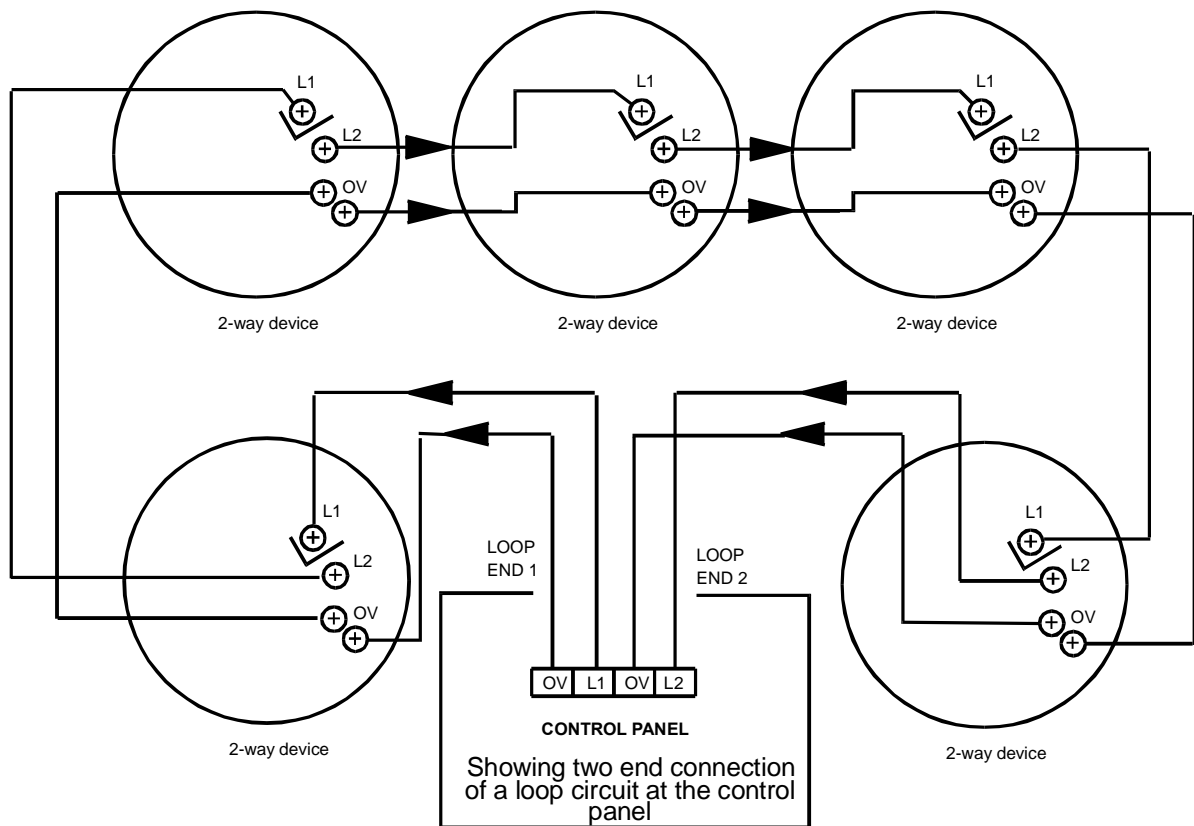

Figure 4-2 Loop connection to the control panel

f1174

2-way device

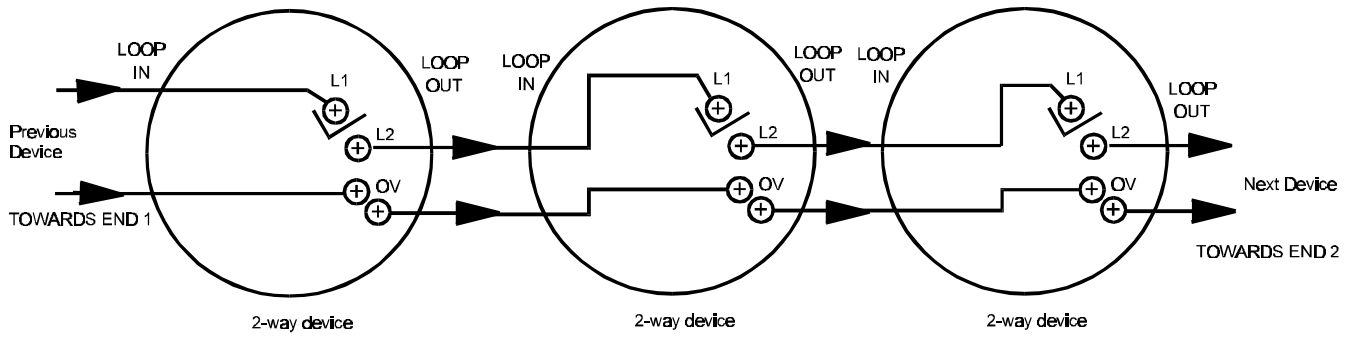

Figure 4-3 Connecting a 2-way device

sjhfl172

3-way device (tee breaker)

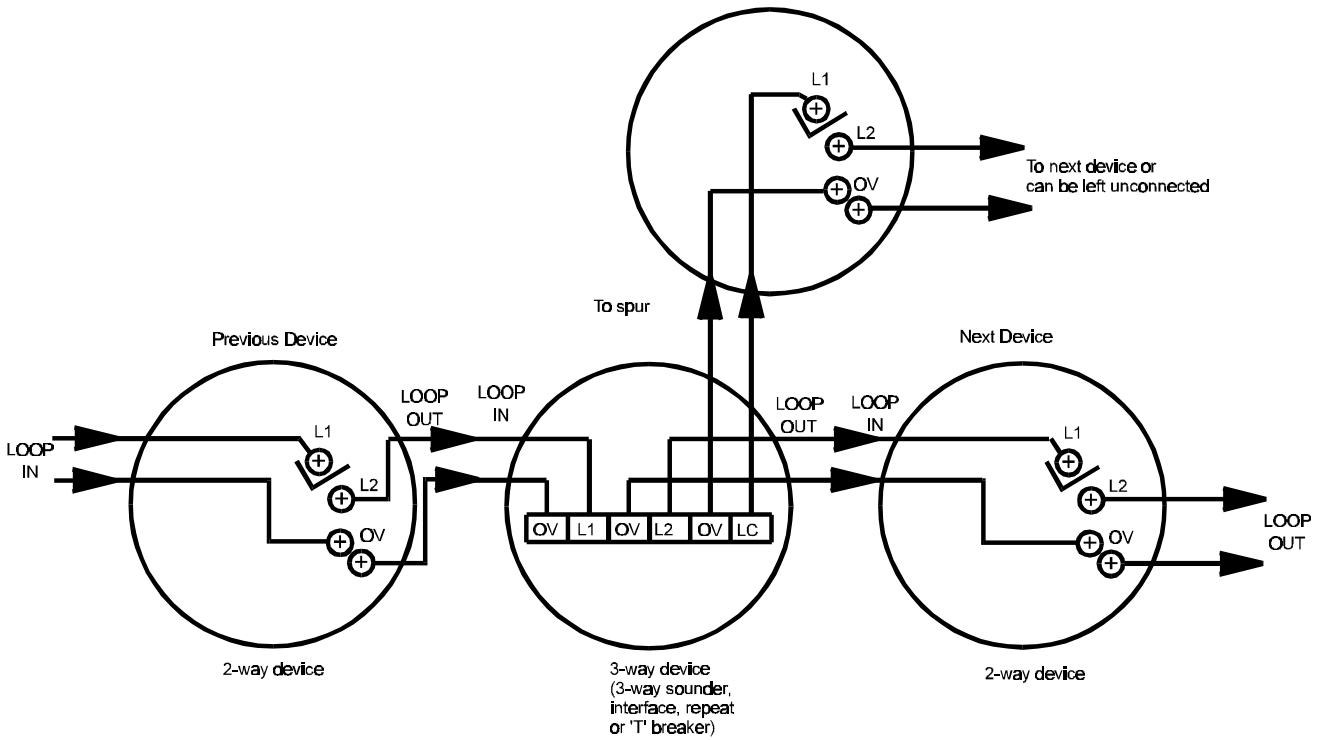
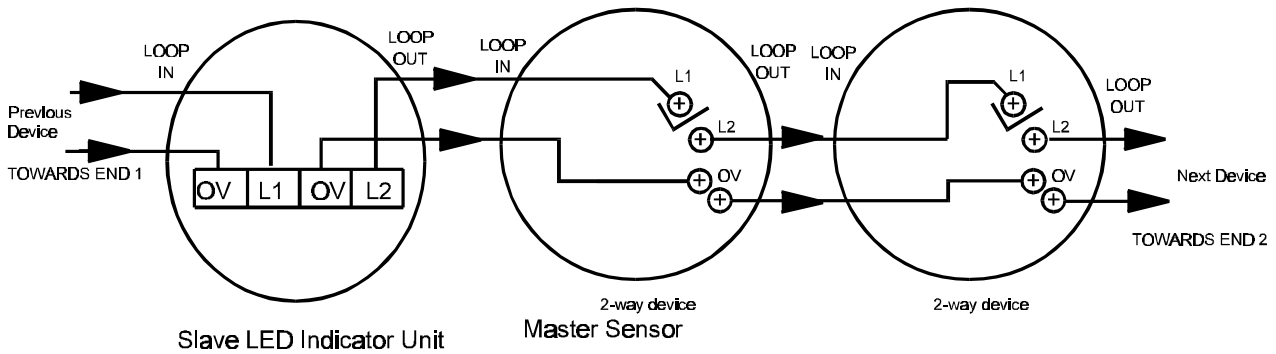

Figure 4-4 Connecting a 3-way device

cdn16

Slave (Indicator) LED Unit

NOTE: The *slave LED unit* must always be connected before the respective **master sensor** relative to End 1 of the loop. The slave LED attaches itself to the master sensor and reflects the fire status of this device.



shf1104

Figure 4-5 Connecting a slave Indicator unit

SlaveRelay Unit

NOTE: The *slave Relay unit* must always be connected before the respective **master sensor** relative to End 1 of the loop. The slave relay unit attaches itself to the master sensor and reflects the fire status of this device.

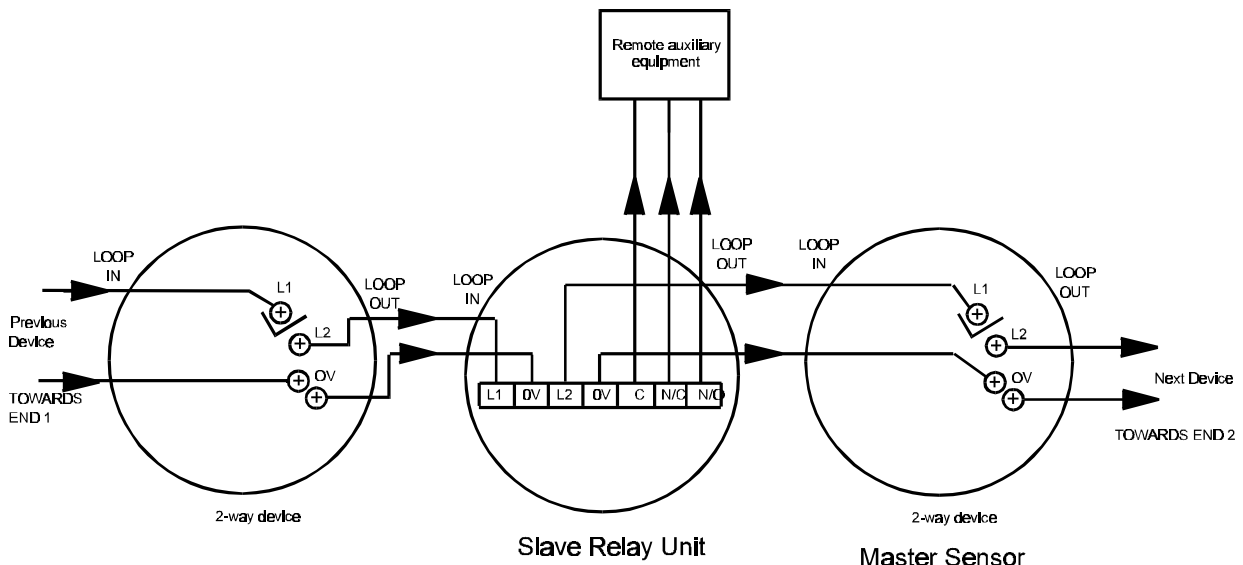

shf1105

Figure 4-6 Connecting slave relay unit

4-Way base connecting to a remote LED

NOTE: A remote LED unit can only be connected to an optical heat sensor VIG-SEN-OH-RL.

Figure 4-7 Connecting a remote LED

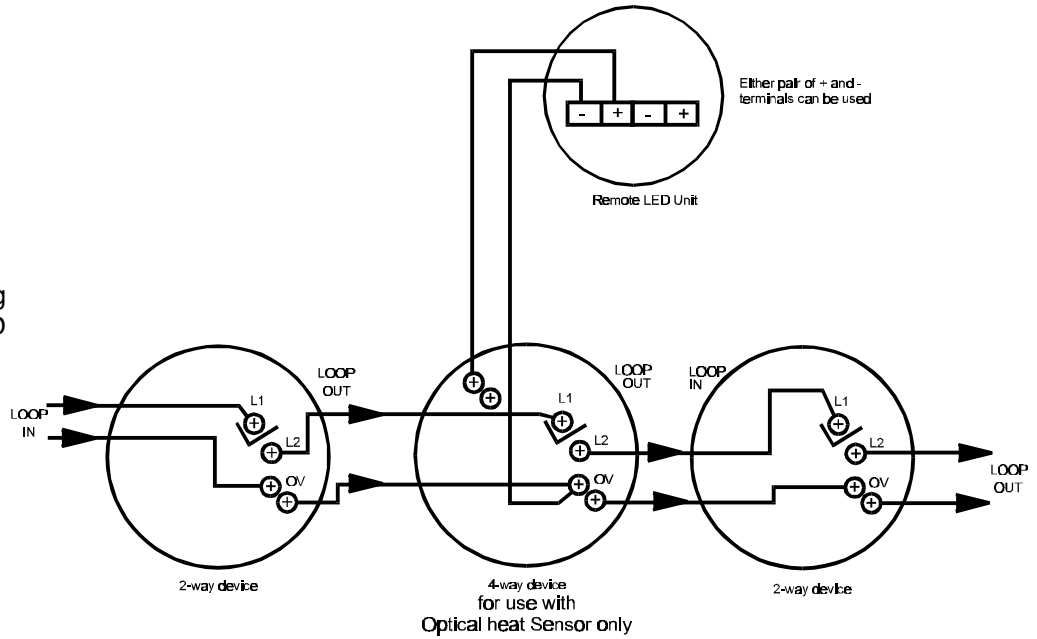

cdm315

4-Way base connecting to MCP

This application is for use in non BS5839:Part1 systems (i.e. not applicable for UK).

NOTE: An MCP can only be connected to an optical heat sensor VIG-SEN-OH-ML.

Figure 4-8 Connecting a MCP

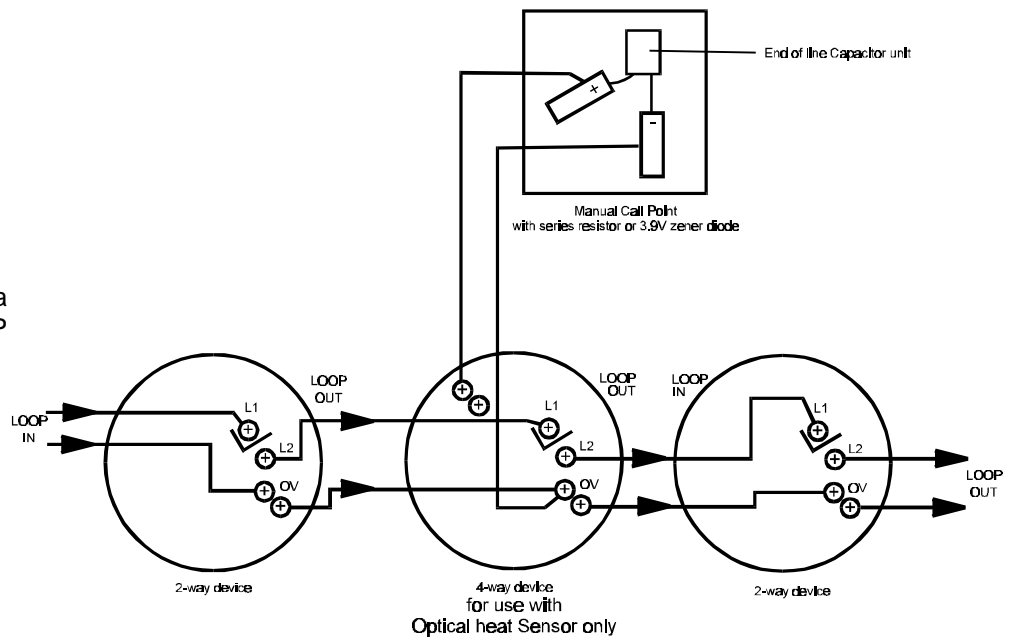

cdm316

This page has been intentionally left blank.

Standalone System Installation

Control panel set

Where appropriate refer to as fitted wiring drawings (if supplied), Notes to installer, EMC compliance, LVD compliance, cable types and loop circuit connections.

The Control Panel set consists of three packages:

- 1st fix package:
Control panel backbox, Battery box & Sensor kit
- 2nd fix package:
Control panel inner door, moulded door, Power supply assembly,
Loop cards (options 1,2,3 or 4), Network card (optional)
Spares packs for control panel & battery box
- 3rd package:
Battery Pack

These instructions cover the 1st fix installation only. The 2nd fix and 3rd package are installed during the commissioning stage by the servicing organisation.

Fuses and locations

Fuses	Rating	Location
Mains	3.15AAS	Top right of the backbox
FS1	20mm x 5mm 1A	Terminal board
FS2	20mm x 5mm 1A	Terminal board
FS1	20mm x 5mm 8AQB	power supply board
FS2	20mm x 5mm 8AQB	power supply board
FS3	20mm x 5mm 1AHRC	power supply board
FS4	20mm x 5mm 1A HRC	power supply board
FS5	20mm x 5mm 8AQB	power supply board
FS6	20mm x 5mm 8AQB	power supply board

Control panel 1st-fix installation

The control panel can be **surface or flush** mounted. If however the battery Unit is to be close fitted beneath the control panel then the two can **only** be **surface mounted**.

Flushing fixing the control or repeat panel

These procedures assume the control or repeat panel is to be flush mounted using the respective flush surround.

- a) Identify the package labelled VIG-FLUSH or VIG-RPT-FLUSH which are the flush surround for the control panel or repeat panels
- b) Cut out an aperture in the **wall** to allow the flush surround to be fitted.

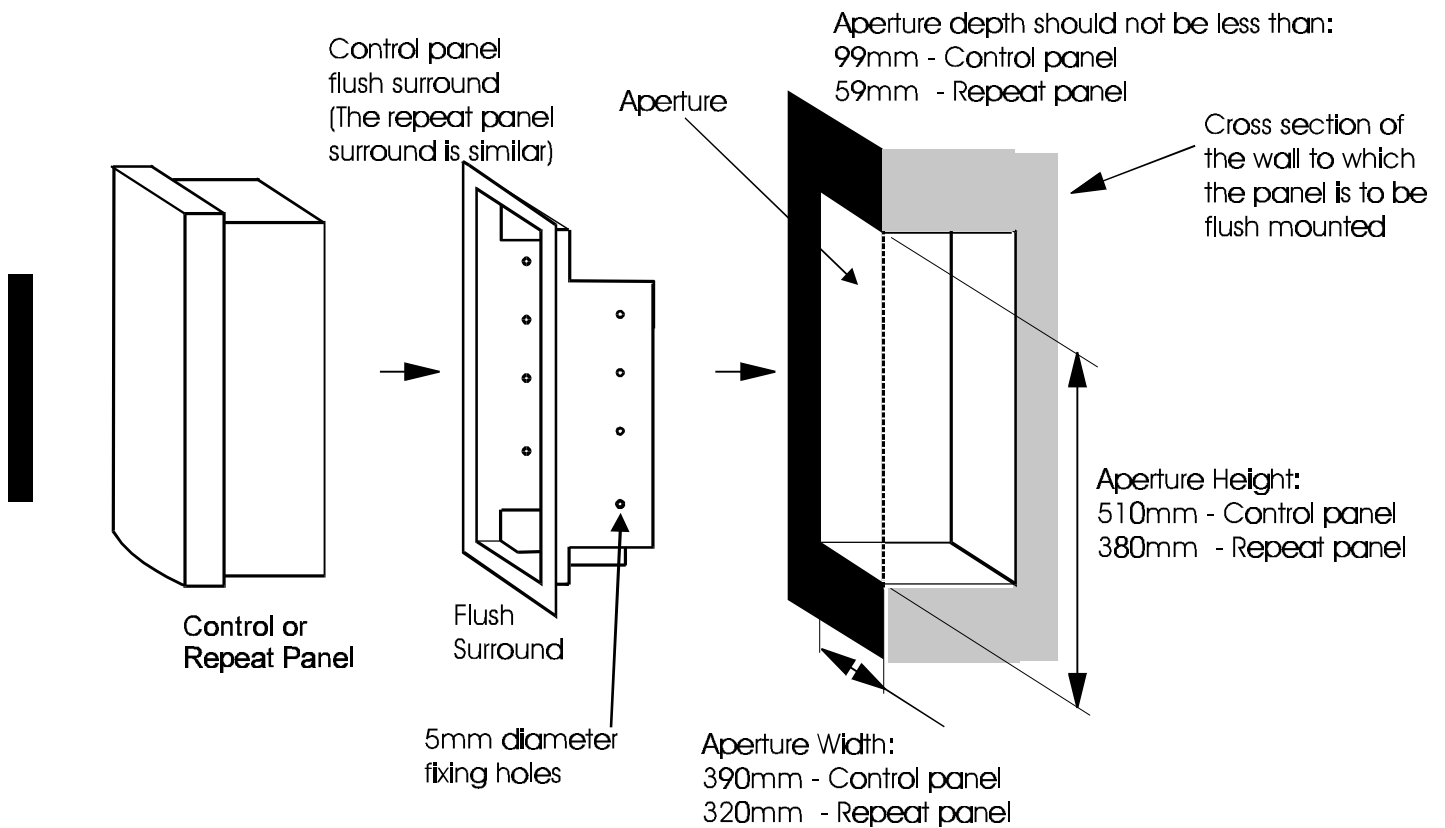

Figure 5-1 Control or Repeat panel flush fixing

cdm257

- c) Use the fixing holes on the surround to secure it to the wall.
- d) Use the 4-off 5mm screws provided to fix the panel to the surround.

Control panel installation

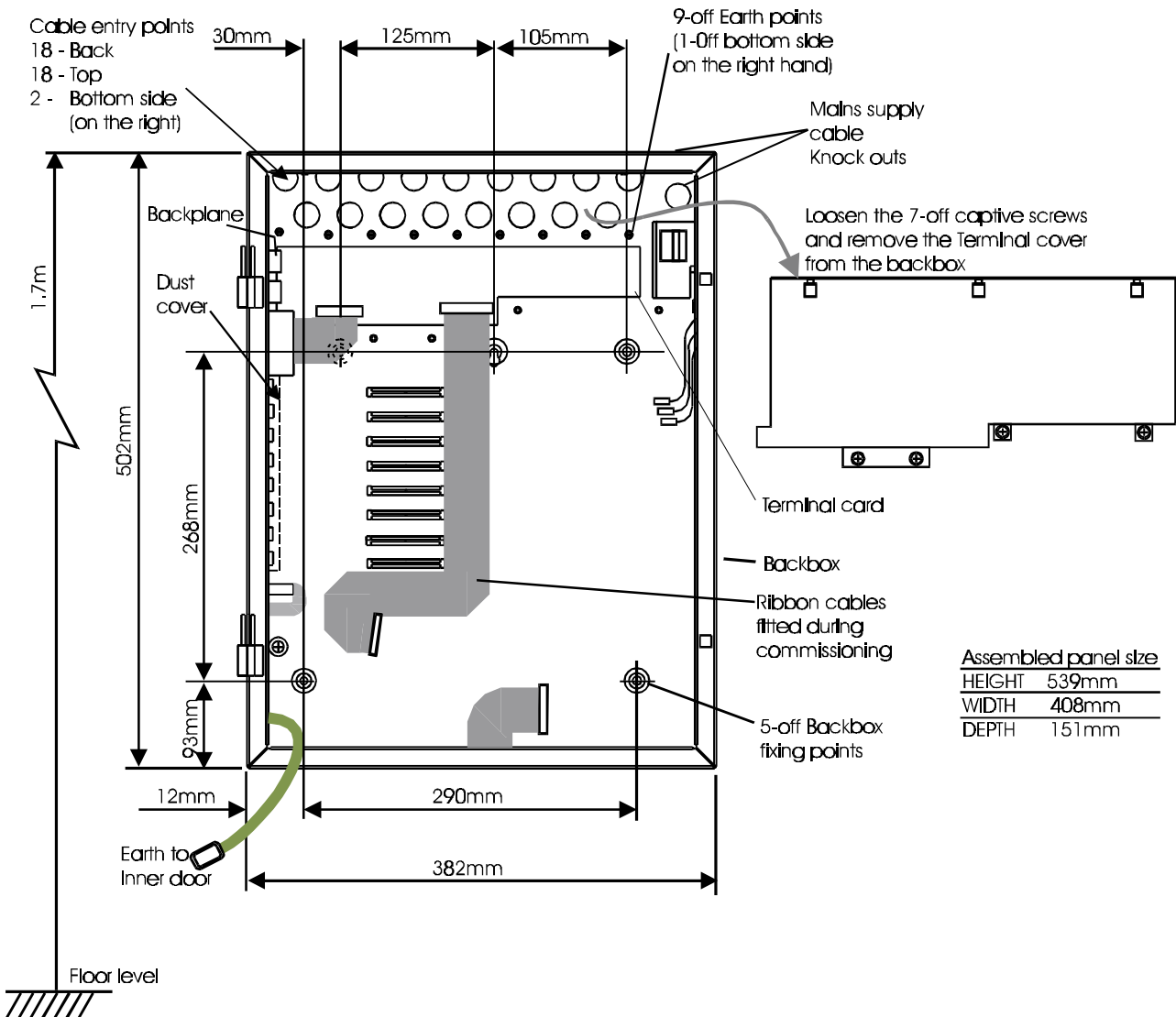

Figure 5-2 Control Panel backbox installation

cdm248

- a) Identify the package Control panel backbox + Battery box VIG-1ST-FIX and check the contents, which should include:

Component	Quantity
Control panel backbox	1
Battery box	1
Sensor kit	1

- b) Remove the temporary front door on the control panel backbox.

- c) Remove the terminal cover bracket from the control panel back box by unscrewing the captive screws.
- d) Knock out/in the required **cable entry** points from the Control panel back box and battery box.
- e) Using the **fixing points** mount the control panel backbox and battery box to provide support for a fully assembled control panel weighing **16.5kg** and battery box weighing **21Kg**.
- f) Terminate each cable at the entry point leaving **400mm** tail wire length and mark each core to identify its final connecting point.

WARNING: *If mains cable is not connected then ensure the mains cable tail ends are insulated to guard against accidental switching ON of the mains supply.*

- g) Replace the temporary door.

Battery box

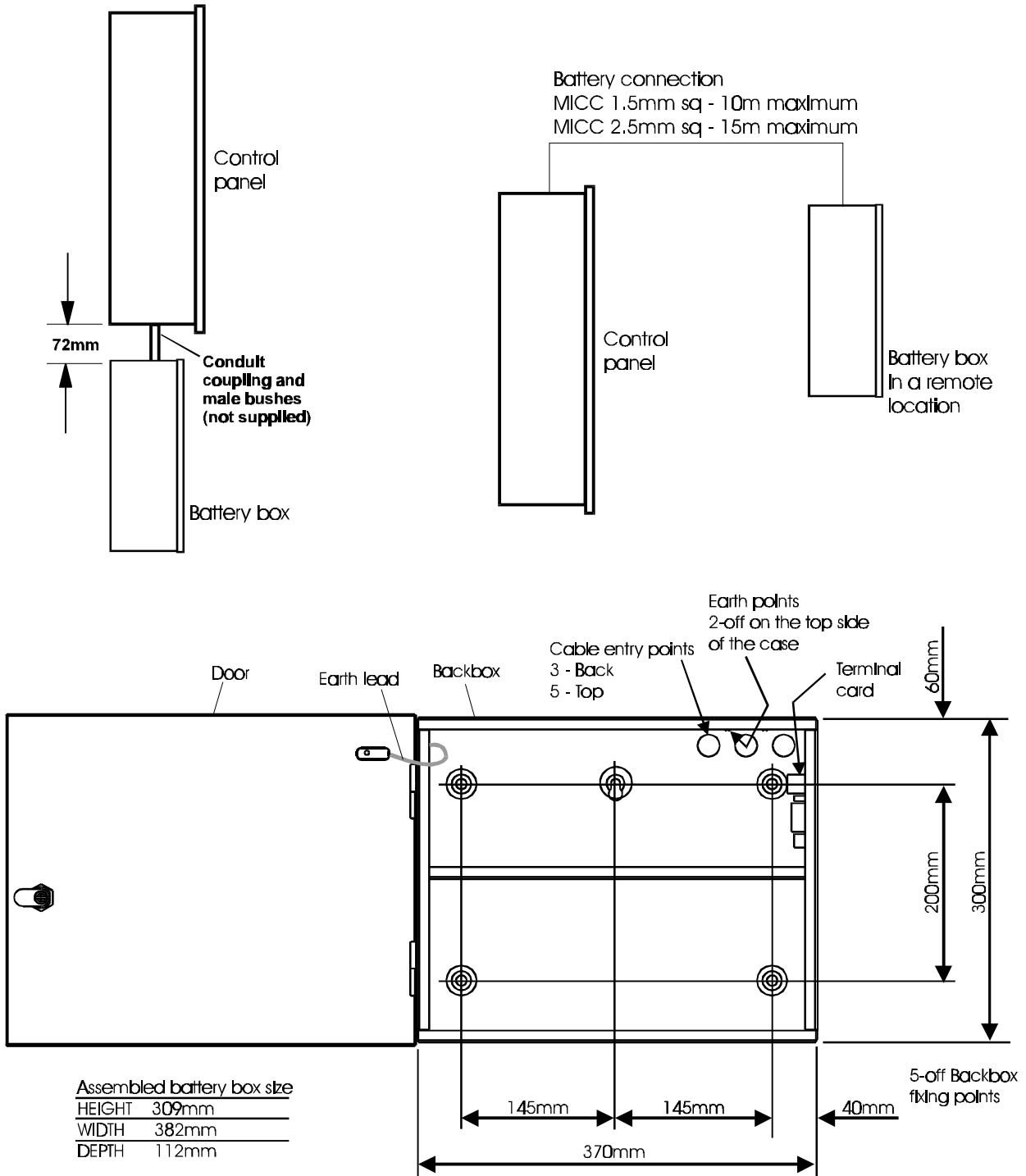

Figure 5-3 Control Panel & Battery box installation

cdm250

The battery cables can enter the control panel backbox in one of two locations.

- at the top-right, if the battery box is in a remote location.
- at the bottom-left entry point, if the battery box is mounted directly beneath the control panel.

NOTE: To maintain earth continuity an earth lead (not supplied) is required to be fitted between to an earth point in the control panel and battery box.

NOTE: Where the battery box is close fitted to the control panel then the coupling length must not be less than 72mm.

Where the battery box is in a remote location then the recommended cable type is MICC. The following maximum cable lengths **must not** be exceeded:

MICC 1.5mm ²	10m max.
MICC 2.5mm ²	15m max.

All remaining installation is done during the commissioning of the system.

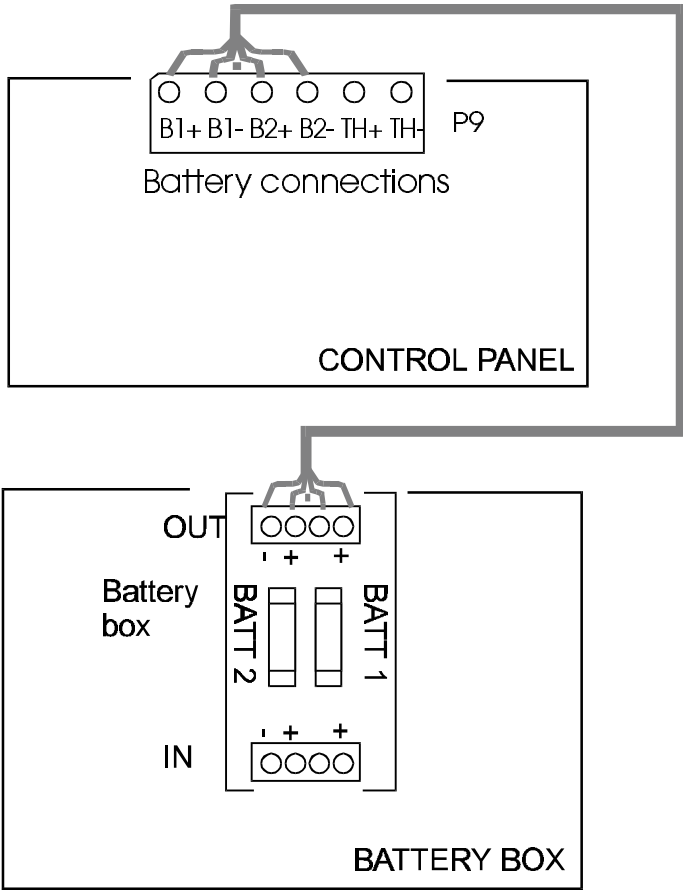

Figure 5-4 Battery connections

cdm284

Fire Control Panel Connections

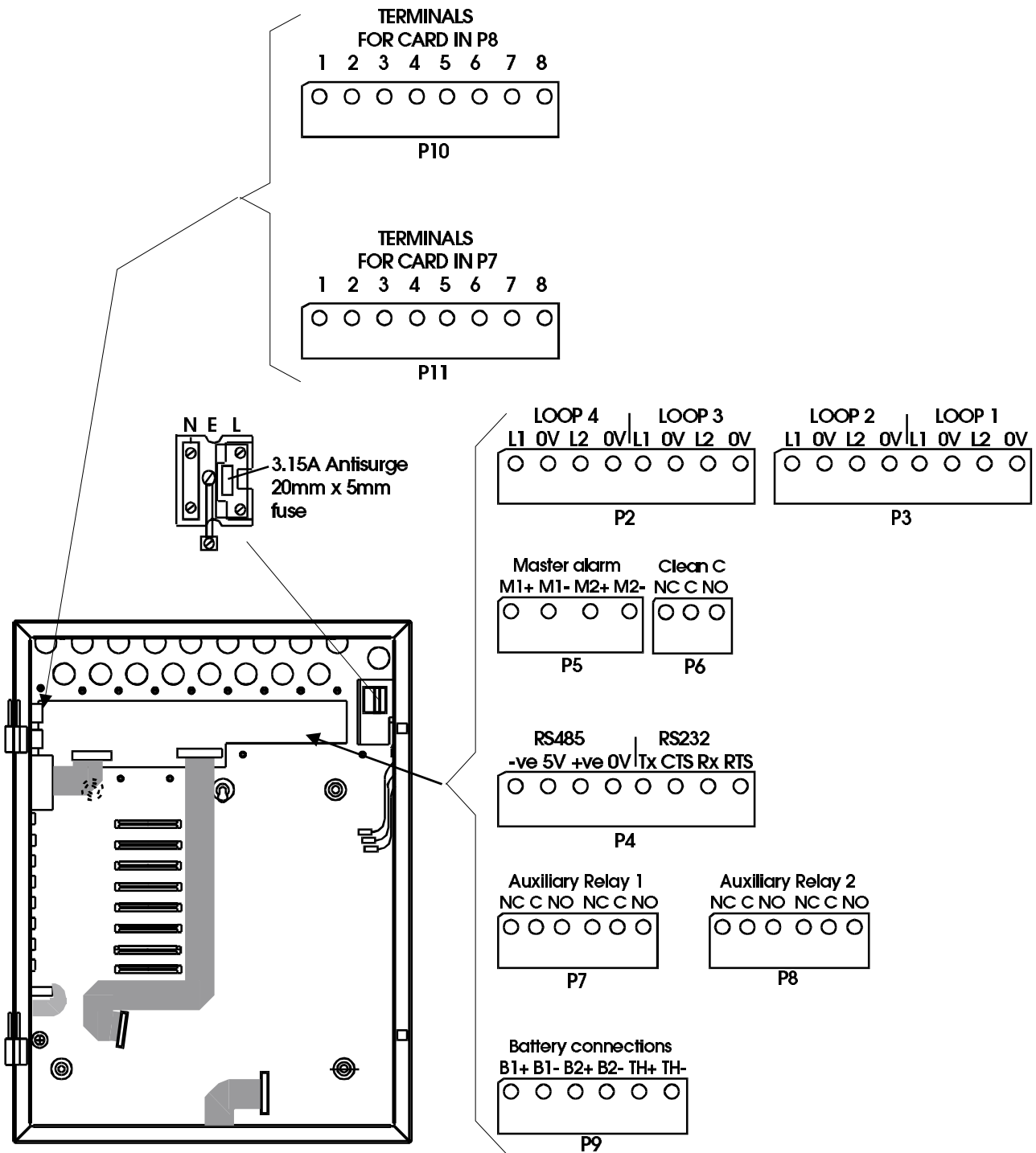

Figure 5-5 Control panel terminals

cdm255

Repeat Panel Set

Where appropriate refer to as fitted wiring drawings (if supplied), Notes to installer, EMC compliance, LVD compliance, cable types and loop circuit connections.

The Vigilon Repeat Panel Set consists of two packages:

- 1st fix package:
Repeat Panel backbox
- 2nd fix package
Inner door, moulded door, master repeat card log book and spares pack
- 3rd package
Battery

The **repeat panel** can be **surface or flush** mounted.

These instructions cover the 1st fix installation only. The 2nd fix and 3rd package are installed during the commissioning stage by the servicing organisation.

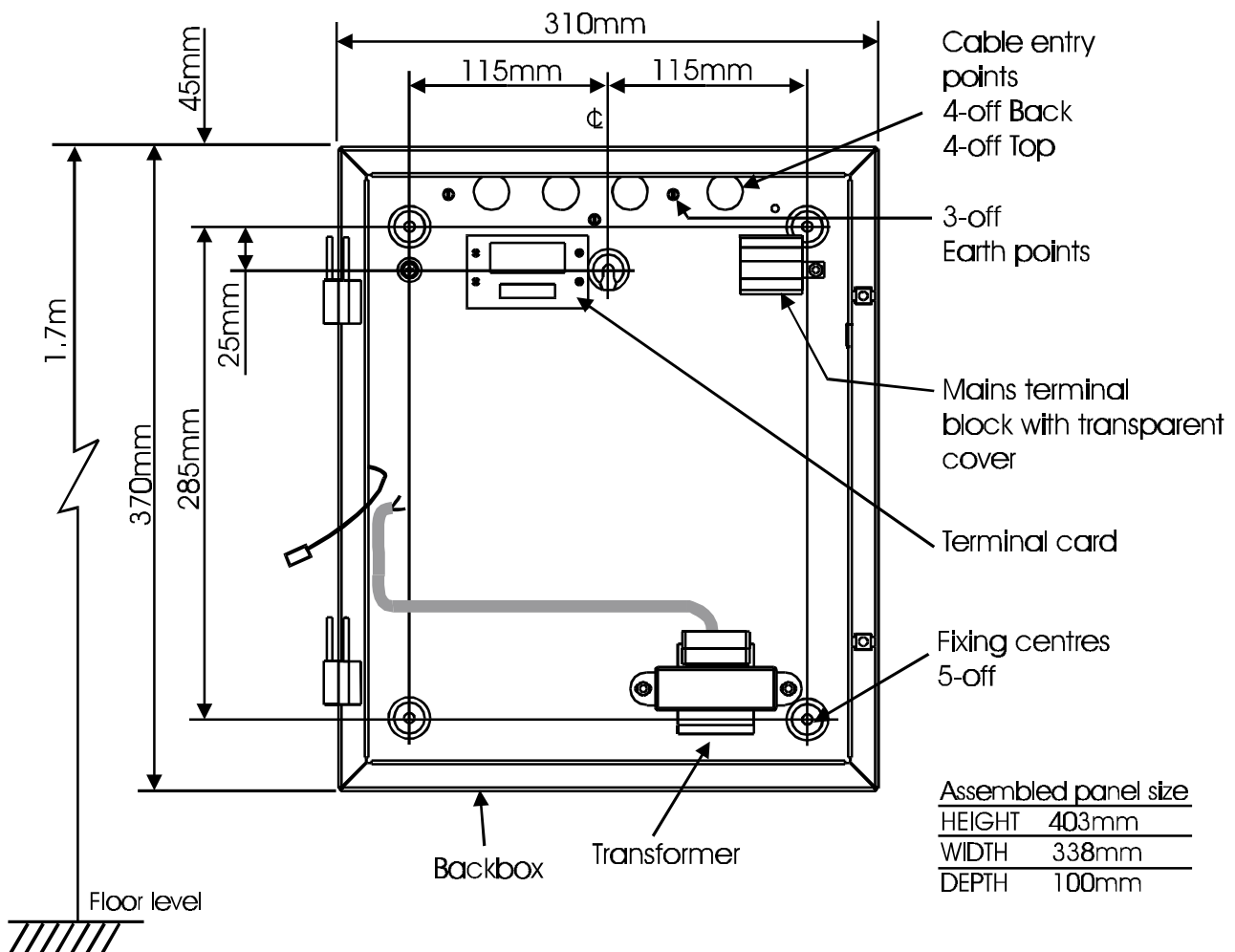

Figure 5-6 Repeat panel backbox installation

Fuses and locations

Fuses	Rating	Location
Mains	3.15AAS	Top right of the backbox
FS1	20mm x 5mm 2.5A QB	Master repeat board
FS2	20mm x 5mm 2.5A QB	Master repeat board

The repeat panel can be **surface or flush** mounted.

- a) Identify the package Repeat panel backbox VIG-RPT-1ST-FIX.
- b) Remove the temporary door from the repeat panel backbox.
- c) Secure the back box to the wall with suitable fixings to support a full assembly weight of **9kg**.
- d) Terminate the cable at the entry point leaving **400mm** tail wire length.

WARNING: *If mains cable is not connected then ensure the mains cable tail ends are insulated to guard against accidental switching ON of the mains supply.*

- e) Refit the temporary door to protect the panel until commissioning.

Fire Repeat Panel Connections

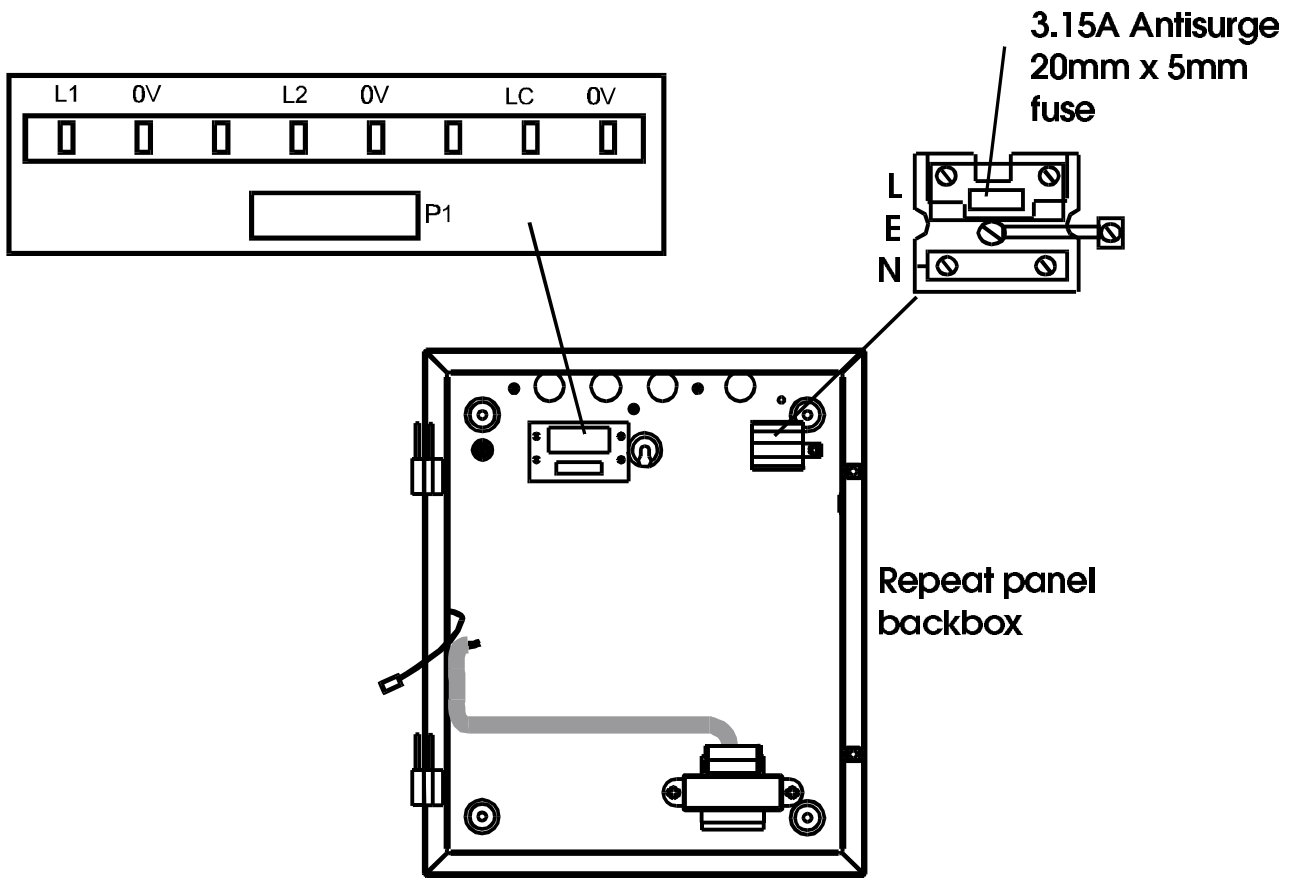

cdm256

Figure 5-7 Repeat panel connections

Weather resistant case

To be advised



19" Rack mounting

To be advised.



A2 Mimic and Zonal panels

Where appropriate refer to as fitted wiring drawings, notes to the installer, EMC compliance, LVD compliance, cable types and loop circuit connections.

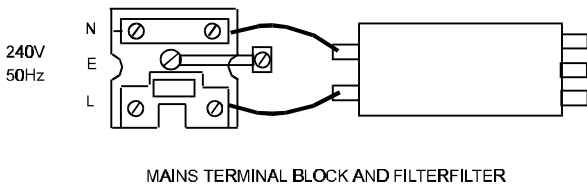
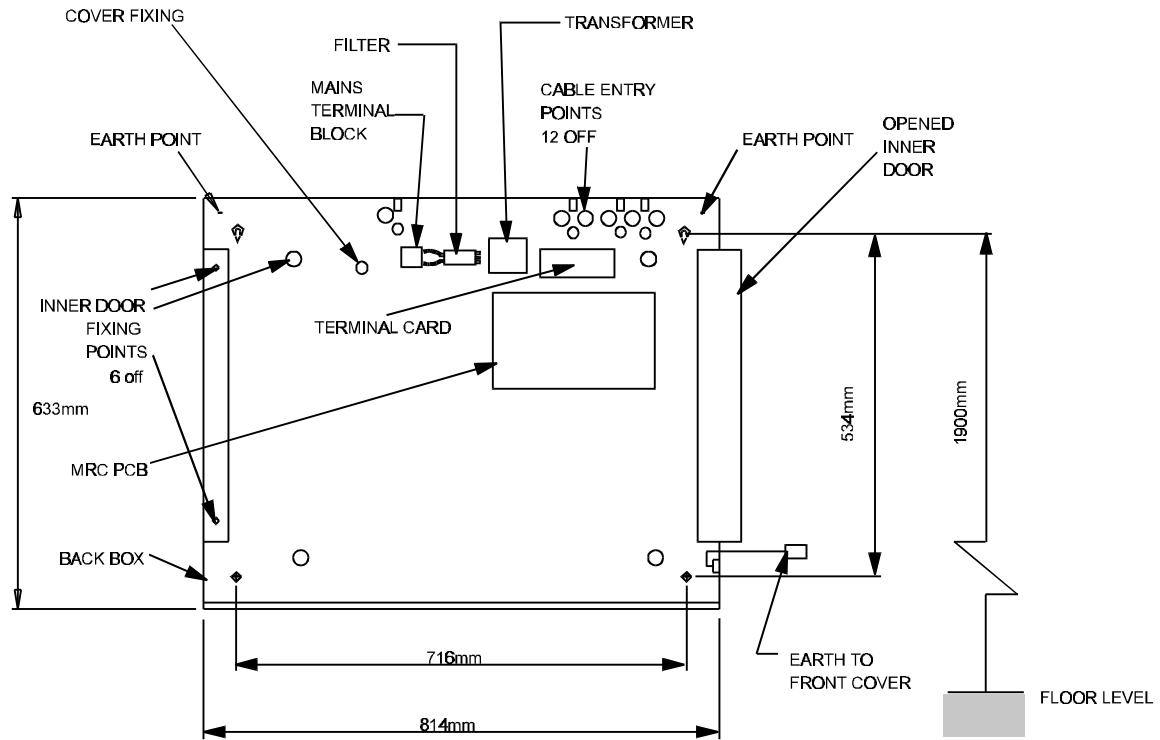

ASSEMBLED PANEL SIZE	
HEIGHT	650mm
WIDTH	830mm
DEPTH	90mm

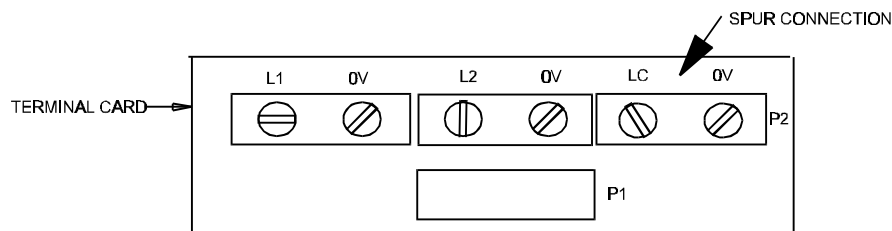

Figure 6-1 Mimic panel fixing and connection points

f1363_

Fuses and locations

Fuses	Rating	Location
Mains	1A HRC	Top right of the backbox
FS1	20mm x 5mm 2.5A QB	Master repeat board
FS2	20mm x 5mm 2.5A QB	Master repeat board

- a) Identify the A2 Mimic or A2 Zonal Panel package numbers VIG-MIM and VIG-ZONE respectively, check that it contains the following parts.

Component	Quantity
Panel	1
12V 6Ah Battery	1
Lock Key	2 Pairs
Switch Key	2
1A Mains Fuse (Spare)	1
2.5A Quick Blow Fuse (Spare)	1

CAUTION: Ensure that the inner door is never opened more than 90°.

- b) Using the keys provided unlock and unhook the mimic panel **front cover**.
- c) Open the **inner door** by removing six retaining screws, two on the side and four in the backbox.
- d) Remove the mains cover by removing the two fixing screws.
- e) Knock out the required cable entry points from the **back box**.
- f) Mark out the 4-back box fixing positions on the wall to which the panel is to be mounted.
- g) Secure the **back box** to the wall with suitable fixings to support a full panel weight of **18kg**.
- h) Terminate the loop and mains cables at the entry points and connect to the appropriate terminals.
- i) Secure the mains cover.
- h) Close the inner door and secure it with the 6 retaining screws and washers.
- i) Hook and lock the **front cover** onto the **back box** using the keys provided.

NOTE: If the Panel needs to be **semi-flush**, then the **back box** can be semi-flushed by up to **40mm** of its total depth. There is no provision for a flush shroud for use with this product, it is intended that the overlap of the panel lid should cover the recess.

Terminal Plates

Where appropriate refer to as fitted wiring drawings (if supplied), notes to the installer, EMC compliance, cable types and loop circuit connections.

CAUTION: Use the correct **tool** and **technique** to fit or remove any **part** of the fire sensor from **terminal plate**.

To provide the right coverage, each fire sensor must be fitted to a terminal plate in the location as defined by the site specific information.

CAUTION: To prevent **dirt** and **dust** in the environment degrading the performance of the **fire sensors**, the sensor head installation should be carried out by the installer just prior to the commissioning of the system.

Installing the Terminal Plates

The following illustrations provide information on how to install and wire the sensor base.

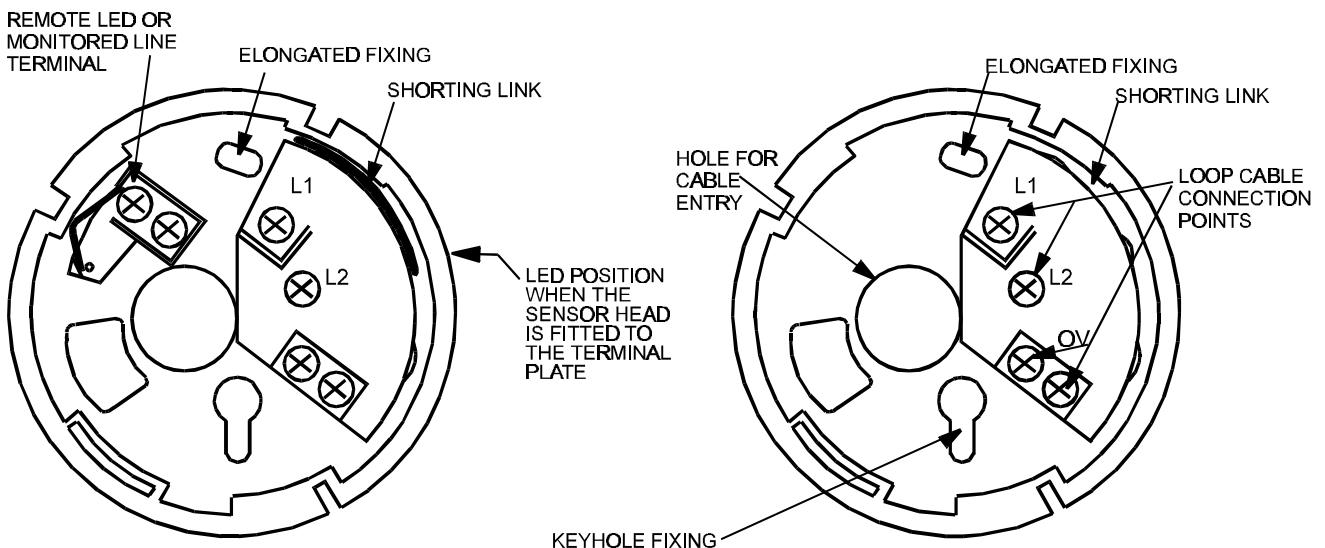

cdm258

Figure 7-1 Terminal Plates

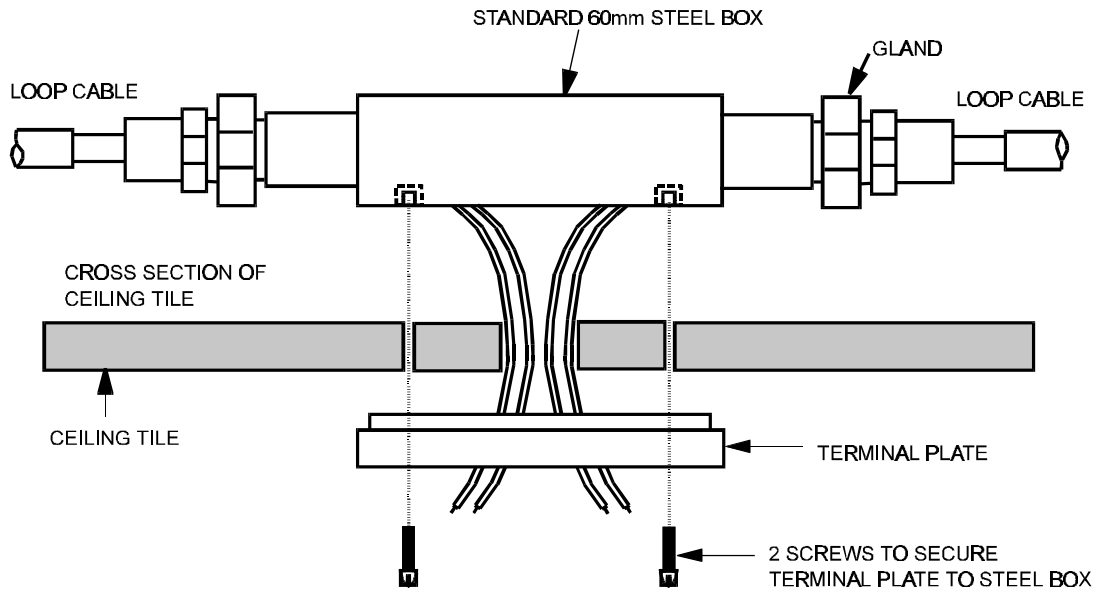

Figure 7-2
Installing the terminal to a ceiling tile

cdm259

Earthing requirements

NOTE: It is essential that earth continuity is independently maintained around the loop via the cable screen.

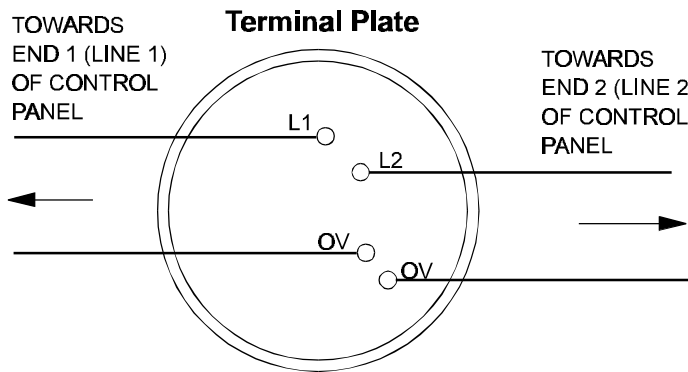

Figure 7-3
Terminal Plate connections

shf1113

Terminal Plate wiring

To correctly wire the terminal plate:

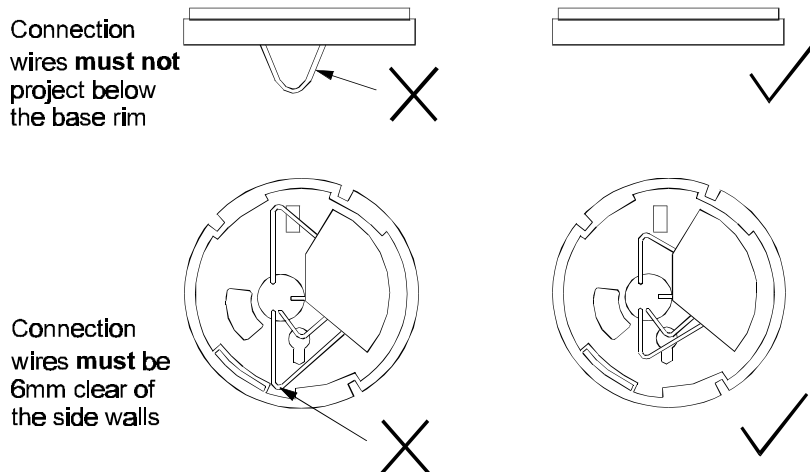

Figure 7-4 Wiring the base

fi374

19279-01 Semi flush mounting kit

Where appropriate refer to as fitted wiring drawings (if supplied), notes to the installer, EMC compliance, cable types and loop circuit connections.

These procedures describe how to semi flush a fire sensor to a ceiling tile. A terminal plate and semi flush mounting kit are required.

- a) Identify the package SENSOR FLUSH MOUNTING KIT 19279-01 and check the contents:

Component	Quantity
Semi flush housing	1
Flush ring	1
Clamp	2
Clamping ring	1
Locking screws	2

- b) Remove the ceiling tile to which the semi flush mounting kit is to be fitted.
- c) Cut a hole 93mm diameter in the tile to allow for the lugs on the semi flush housing.

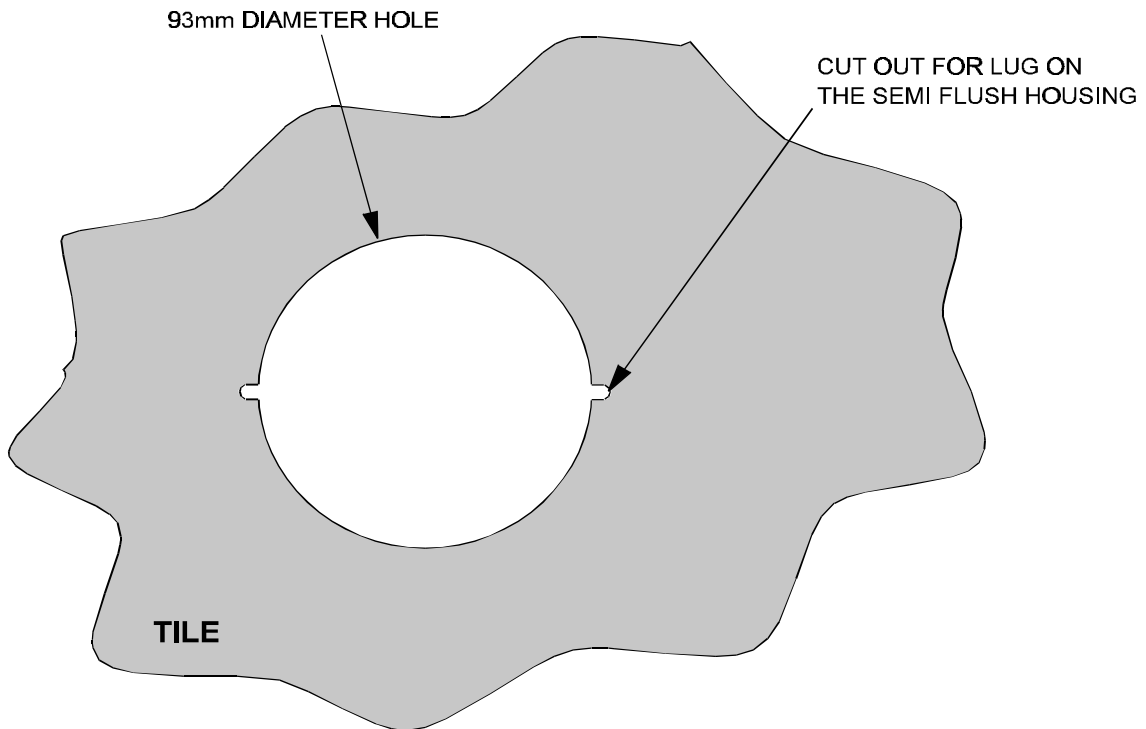

Figure 7-5 Cutouts for lugs

f115

- d) Assemble the semi flush housing to the tile using the clamp ring, clamps and locking screws.
- e) Replace the tile loosely.

- f) Feed the loop wires through the semi flush mounting and terminal plate.
- g) Secure the base to the steel box (BESA box).

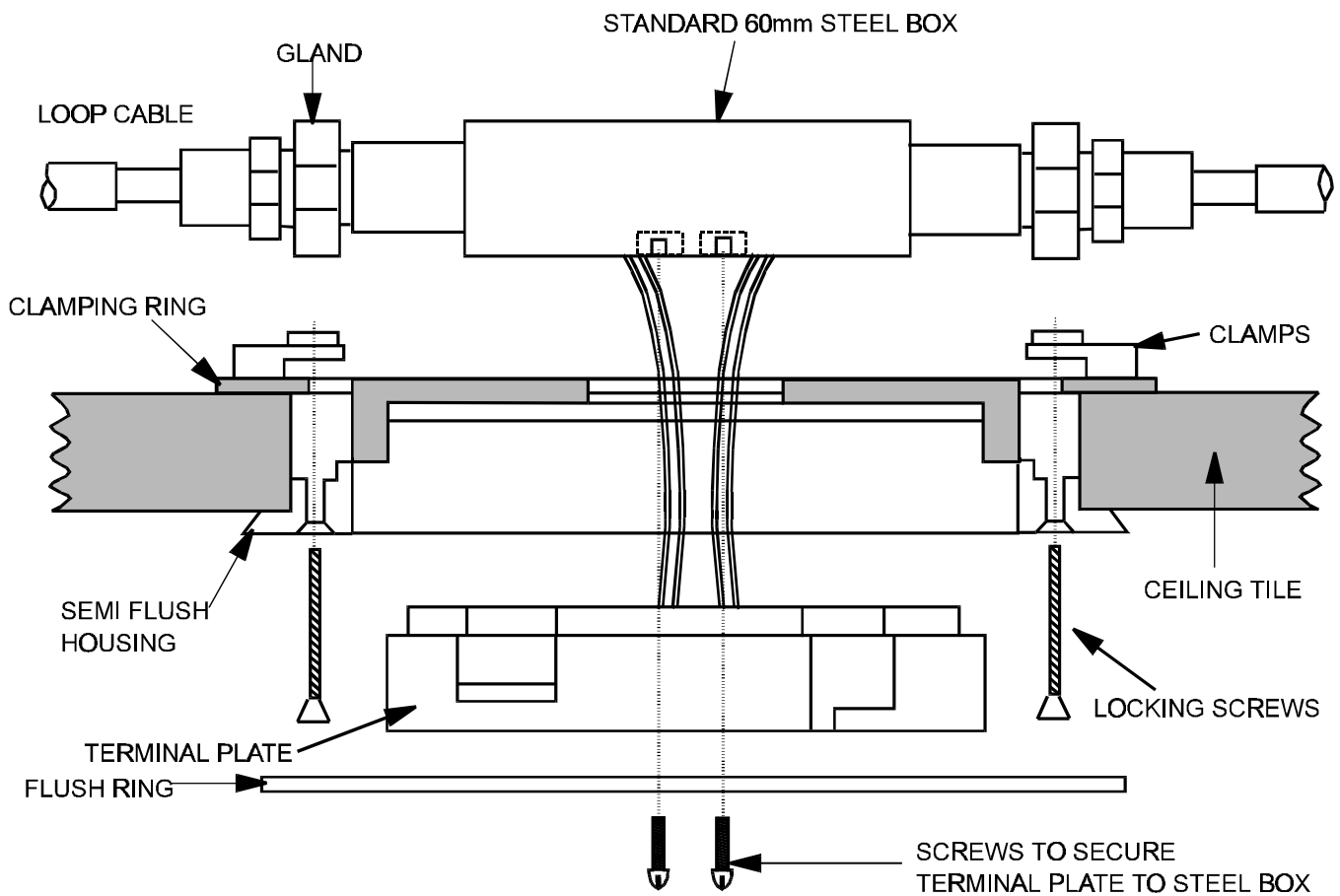

Figure 7-6 Flush kit installation

cdm260

- h) Clip the flush ring to the semi flush housing.

CAUTION: Follow the procedure for wiring the terminal plate to prevent damage to the head.

- i) Connect the loop cables to the terminal plate terminals.

19279-10 Sensor Trim Ring

The sensor trim ring is used to cover up large diameter holes, especially those which may be found during refurbishments.

Fitting the trim ring

If the sensor trim ring is being installed, it must be fitted to the surface prior to fitting the terminal plate. The connections are then made to the terminal plate and the terminal plate is then clipped into position on the trim ring.

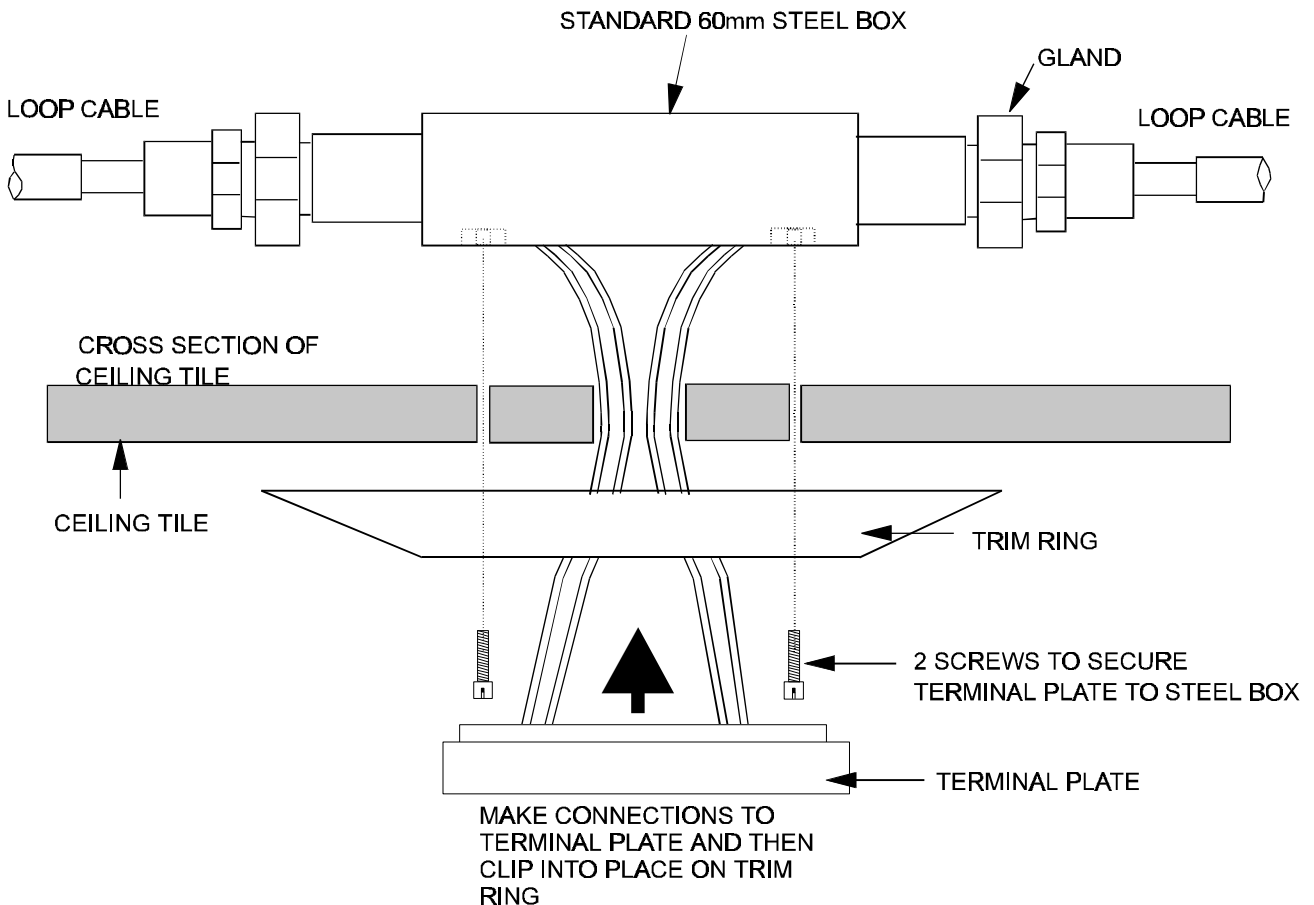

Figure 7-7 Fixing the trim ring

cdn170

This page has been intentionally left blank.



Fire sensors

Where appropriate see notes to installer and EMC compliance.

CAUTION: To prevent damage to a **fire sensor**, the correct **tool** and **technique** must be used when removing or fitting sensor, or its sub assembly, to and from the terminal plate.

CAUTION: Damage will occur if undue force is used on fitting or removal of any part of a sensor assembly.

A **terminal plate** provides 2-way loop connection to a sensor, for the following devices:

VIG-SEN-OH	Optical heat sensor
VIG-SEN-H	Heat sensor
VIG-SEN-I	Ionisation sensor
VIG-SEN-OHS	Optical heat sensor sounder
VIG-SEN-HS	Heat sensor sounder
VIG-SEN-HS-RL	Optical heat sensor with remote LED
VIG-SEN-HS-ML	Optical heat sensor with monitored line MCP connection

Dust Cover

Each sensor is supplied with a push-fit plastic dust cover to protect the sensor from dirt and dust.

NOTE: After installation it is **essential** that the **protective dust cover** is fitted to the sensors to prevent the sensor becoming contaminated with dirt or dust during any subsequent building work

Fitting a sensor head to terminal plate

To fit a **fire sensor head** to a **base**, use the **extractor cup** supplied with the sensor tool kit. For easy-to-reach **terminal plate**, the **sensor head** may be held in hand.

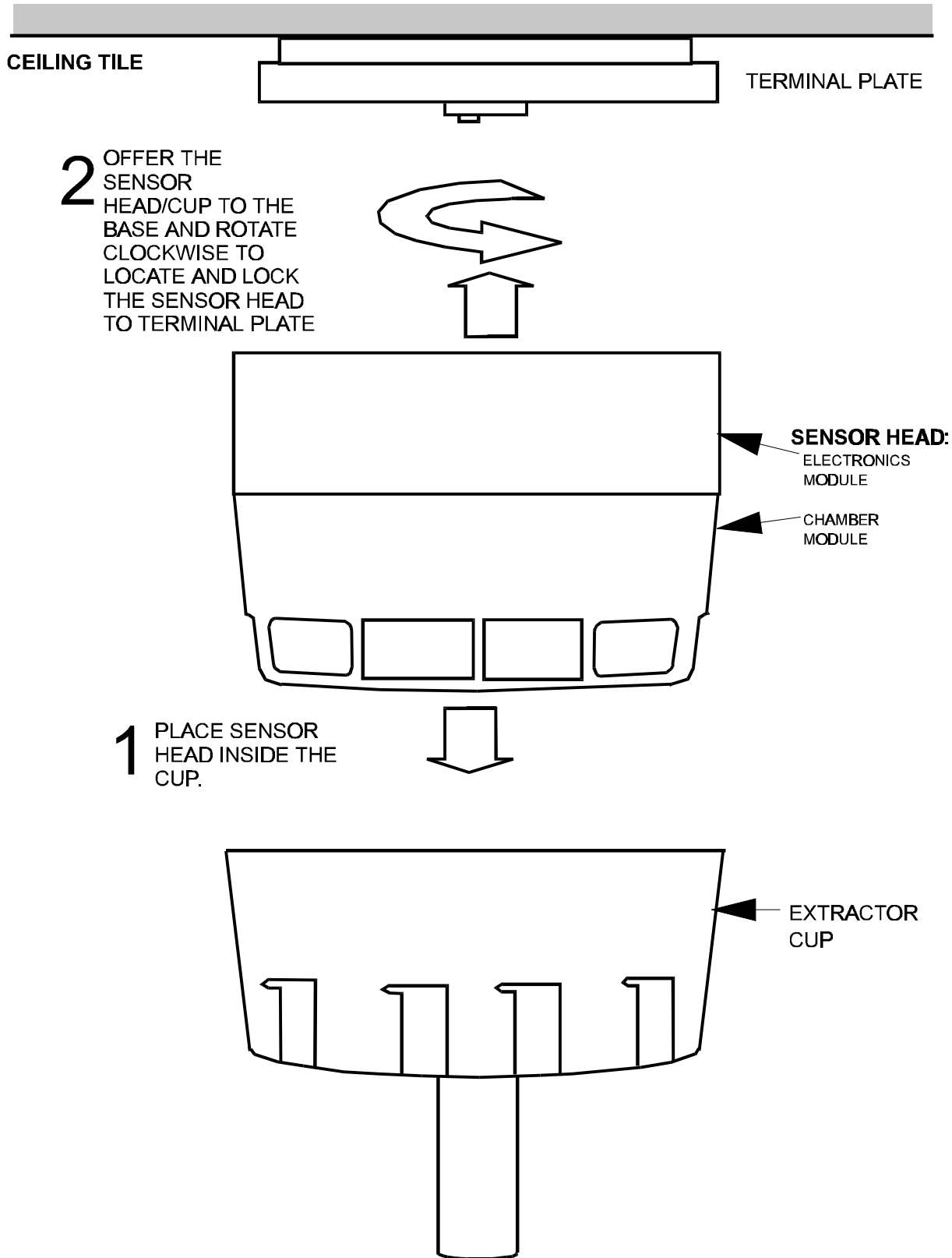

f1124_

Figure 8-1 Fitting a sensor head to terminal plate

Removal of sensor head from terminal plate

Use the **extractor cup** supplied with the tool kit, and the **correct electronics module removal tool**:

Optical heat (sounder) sensor
Ionisation sensor
Heat sensor

- a) Using the extractor cup, remove the **chamber module** from the **electronics module** of the sensor head
- b) Using the **extractor cup** and appropriate **electronics module removal tool**, remove the electronics module from the base.

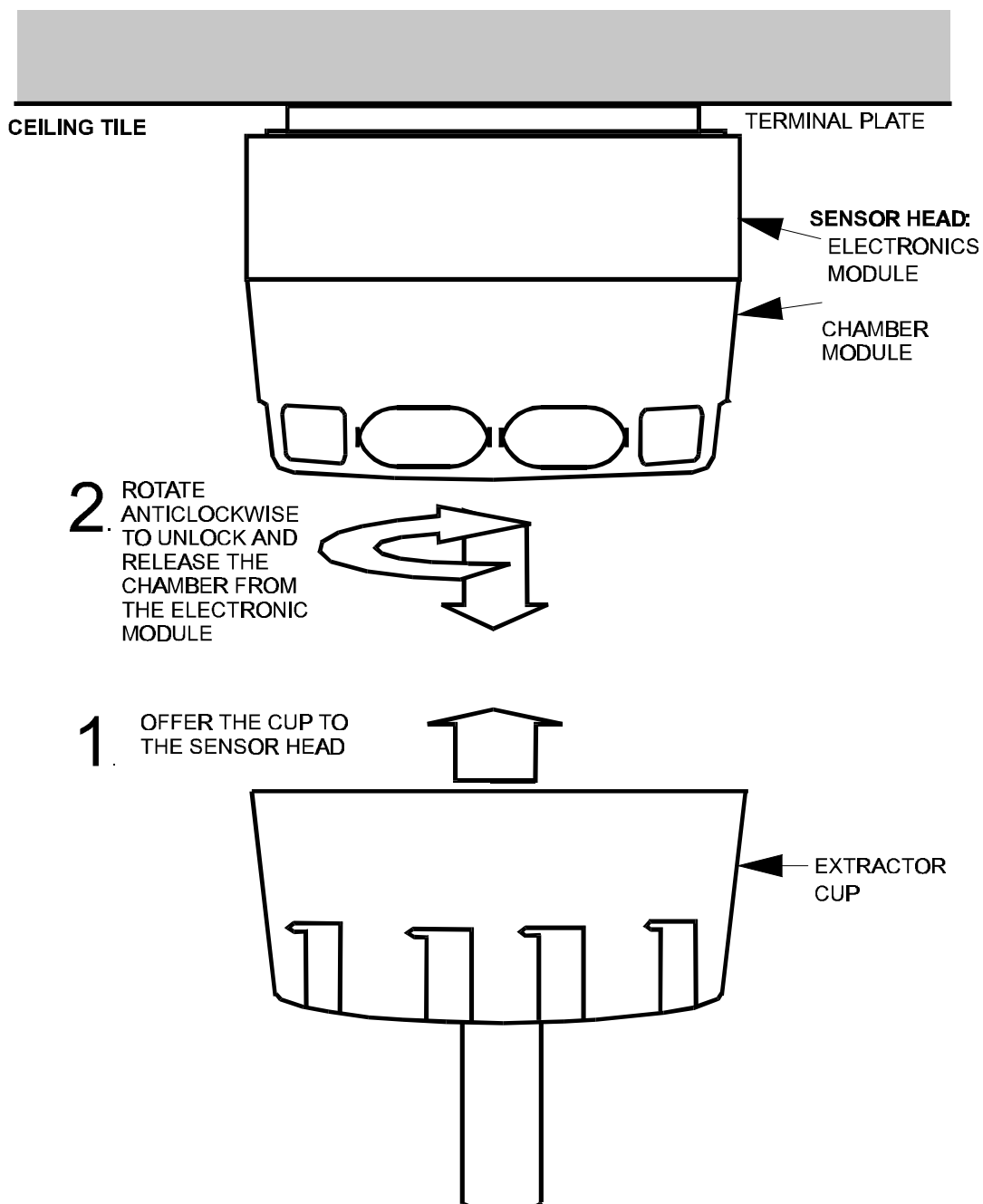

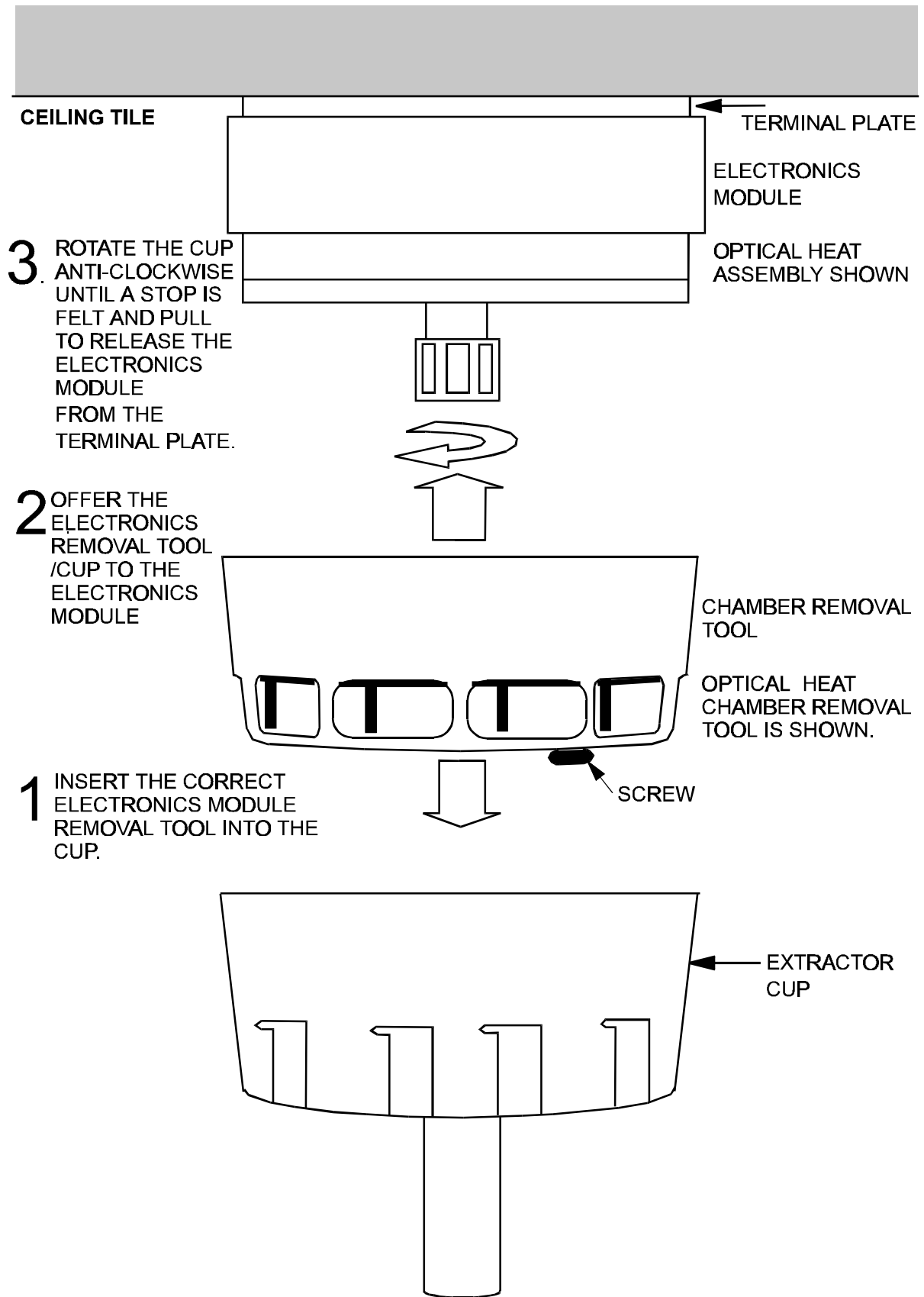

To assemble a sensor head

Use the following technique when fitting together a chamber to its respective **electronics module** to respective **chamber module**.

3 WHILST HOLDING THE ELECTRONIC MODULE ROTATE THE CHAMBER CLOCKWISE TO LOCATE AND LOCK THE TWO ASSEMBLIES.

NOTE THE VANES ARE ALIGNED WITH THE COVER MOULDING.

2 OFFER THE CHAMBER TO THE ELECTRONICS MODULE

1 CHECK TO ENSURE THAT THE VANES ARE DISPLACED AS SHOWN .

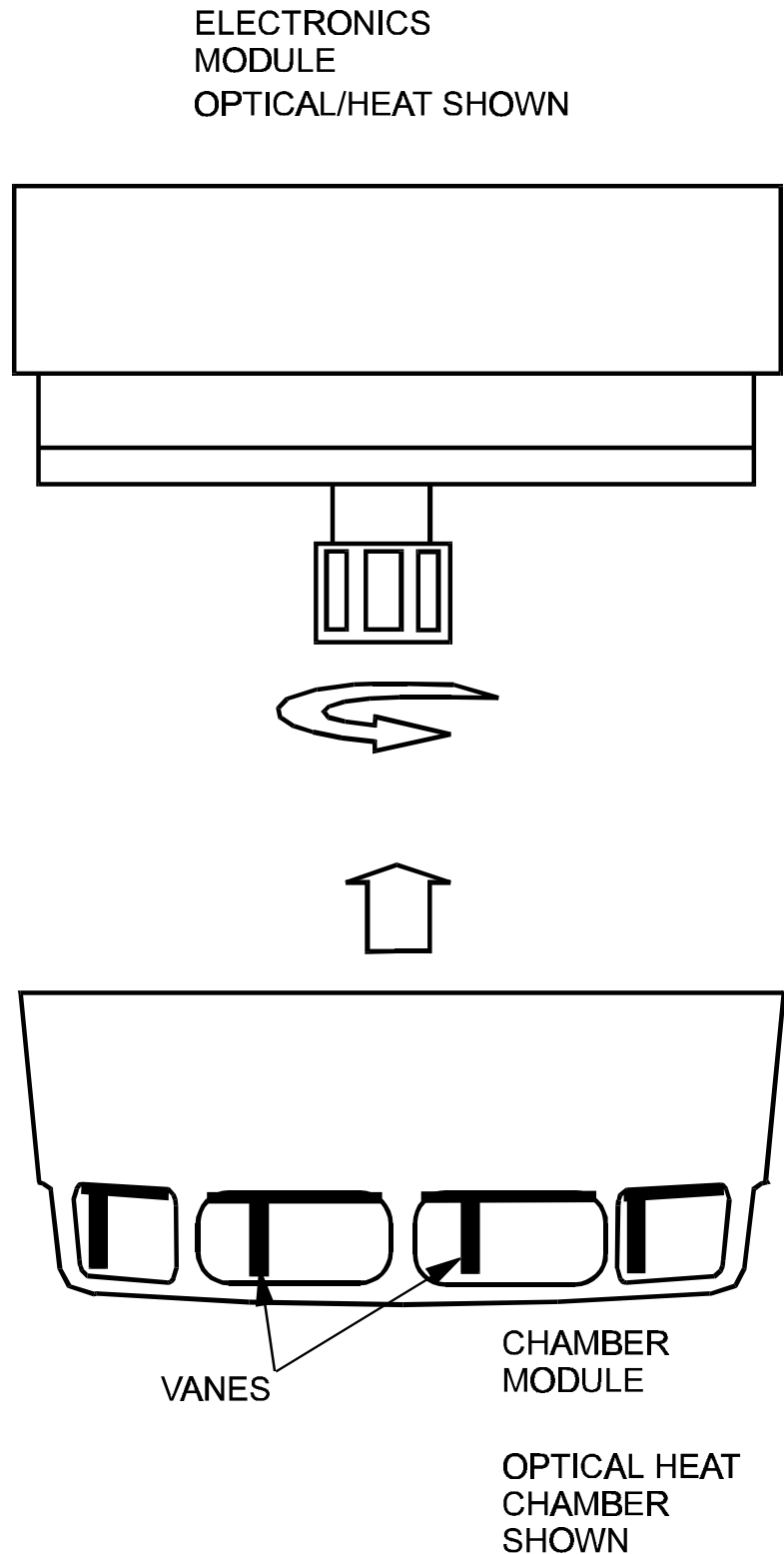

This page has been intentionally left blank.



'T' breaker and slave units

Where appropriate refer to as fitted wiring drawings (if supplied), notes, to the installer EMC compliance, cable types and loop circuit connections.

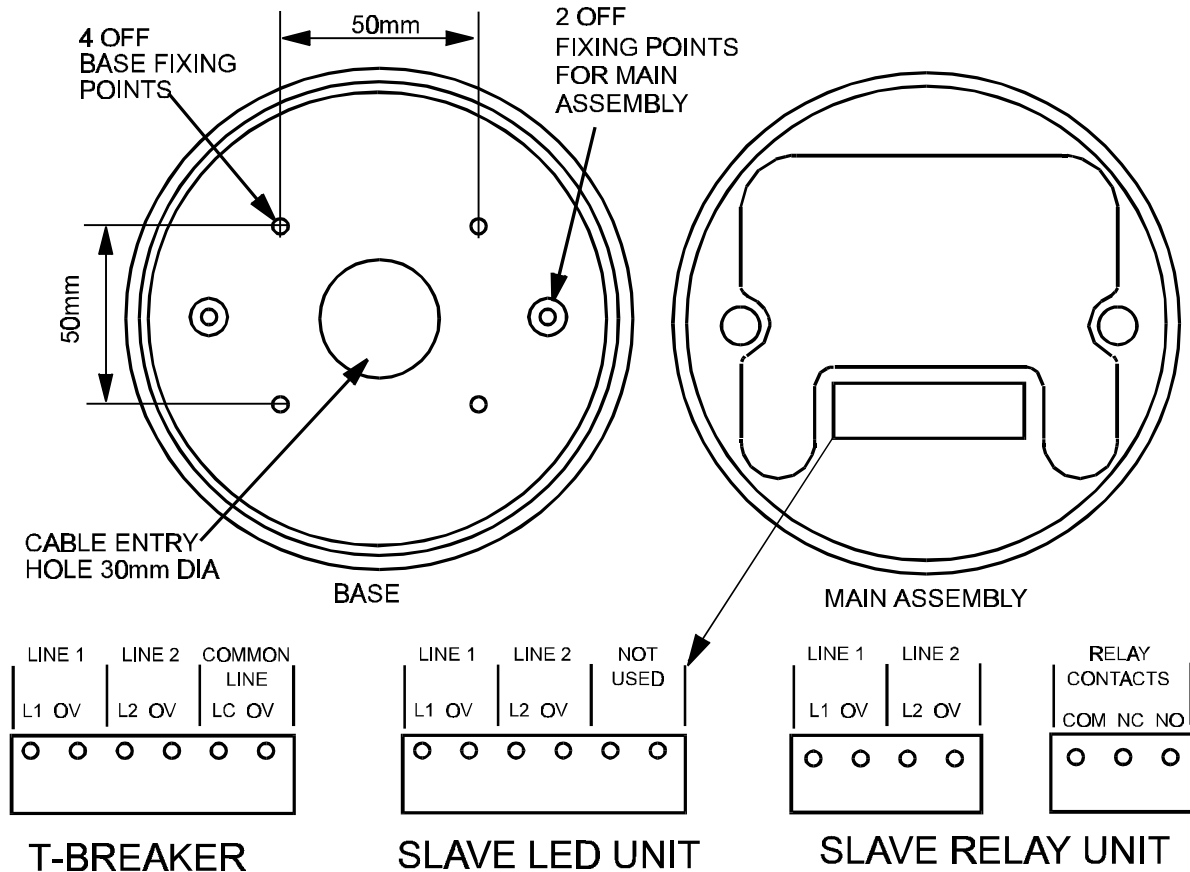

cdm285

Figure 9-1 Tee breaker and slave units

**'T' breaker
VIG-T**

A tee breaker provides a means of making 3-way loop connection to spur circuit.

**Slave LED unit
VIG-SLV-LED**

A slave LED unit repeats the operation of an LED on an associated fire sensor. The slave is connected on the loop before the associated fire sensor, i.e. towards end 1.

**Slave relay unit
VIG-SLV-RLY**

A slave relay unit operates with the associated fire sensor connected on a loop circuit. The slave is connected on the loop before the associated fire sensor, i.e. towards end 1.

Installing a unit

- a) Identify the package labelled 'T' BREAKER VIG-T, SLAVE INDICATOR (LED) UNIT VIG-SLV-LED OR SLAVE RELAY UNIT VIG-SLV-RLY and check the contents:

Components	Quantity
Main assembly	1
Base	1
Fixing screws	2

- b) Remove the **ceiling tile** to which the **base** is to be fitted.
- c) **Punch or drill** the required cable entry and base fixing holes in the tile.
- d) Feed the loop wires through the tile and base, and then secure the base to the steel box.

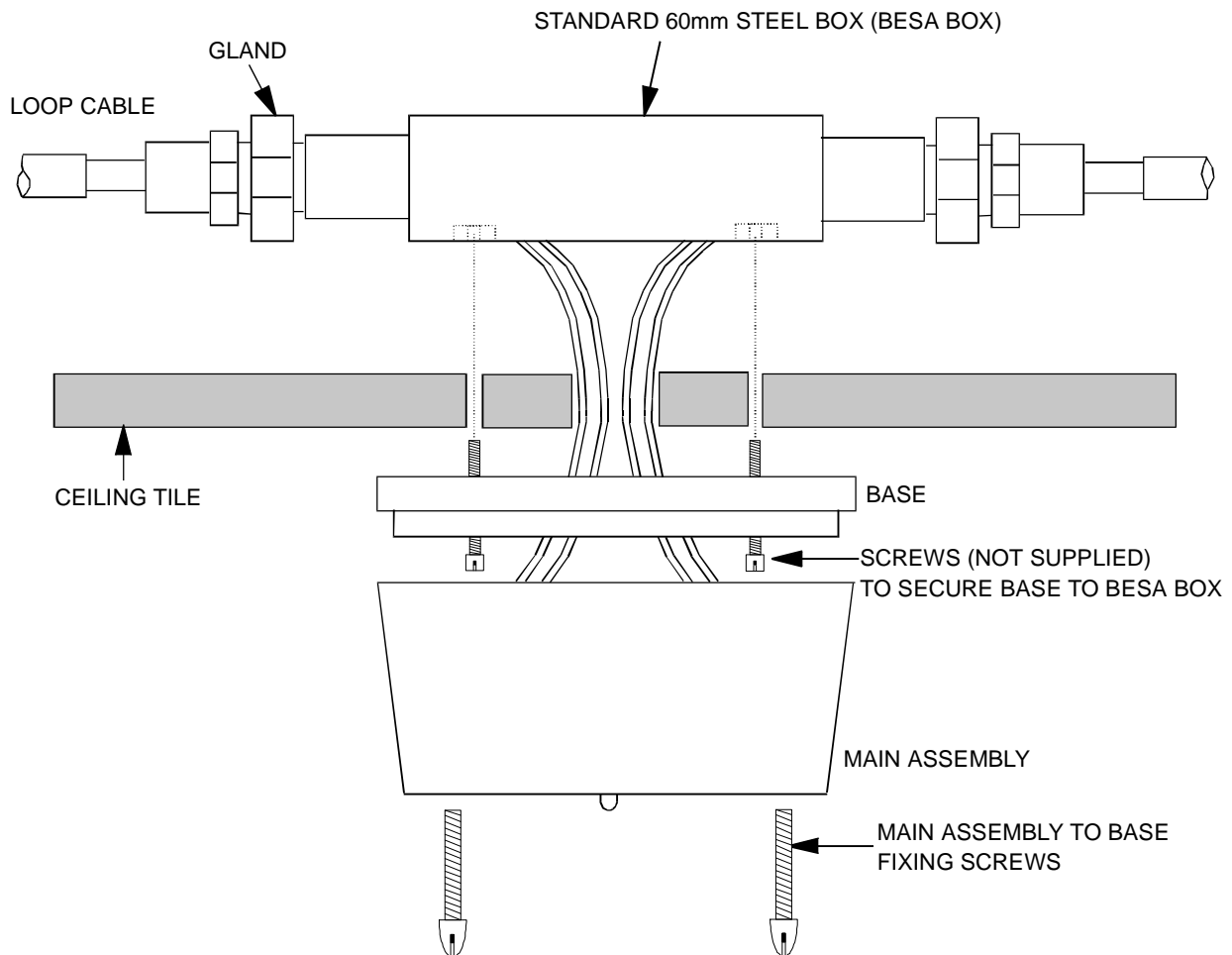

Figure 9-2 Fitting a 'T' breaker and slave unit

- e) Re-fit the ceiling tile.
- f) Connect the wires to the terminal block on the **main assembly** and secure the main assembly to the base using screws provided.

Beam sensor

Where appropriate refer to the as fitted wiring drawings(if supplied), Notes to the installer, EMC compliance, cable types and loop circuit connections.

The **beam sensor pair** consist of two heads (receiver and transmitter), each of which is designed to fit into a **bracket and base**. In order to correctly align the sensor pair, the bases must be fitted to adjustable brackets.

NOTE: The beam sensor TRANSMITTER head and RECEIVER head should be installed on the same loop facing each other for alignment purposes.

Transmitter and Receiver head installation

a) Identify the packages labelled:

- Angle bracket + base for beam - VIG-BEAM-ANG
- IP65 Angle bracket + base for beam - VIG-BEAM-ANG-IP
- Parallel bracket + base for beam VIG-BEAM-PAR

and check the contents:

Component	Quantity
Bracket + base assembly	1
Screws	2
Terminal Block	1
Gasket	1

NOTE: The junction box used for mounting the bracket must be of the galvanised type.

NOTE: The 2-way base can be recognised by the black plastic pcb cover moulding.

- b) Using the **terminal block** in the junction box and the **screened cable** make the loop connections. Ensure the earth cable is connected to an earth point in the junction box.
- c) Secure the **angle bracket** assembly onto the junction box using the gasket and **angle bracket** fixings.
- d) The applicable **sensor head** may now be fitted to the base assembly by twist and lock action.

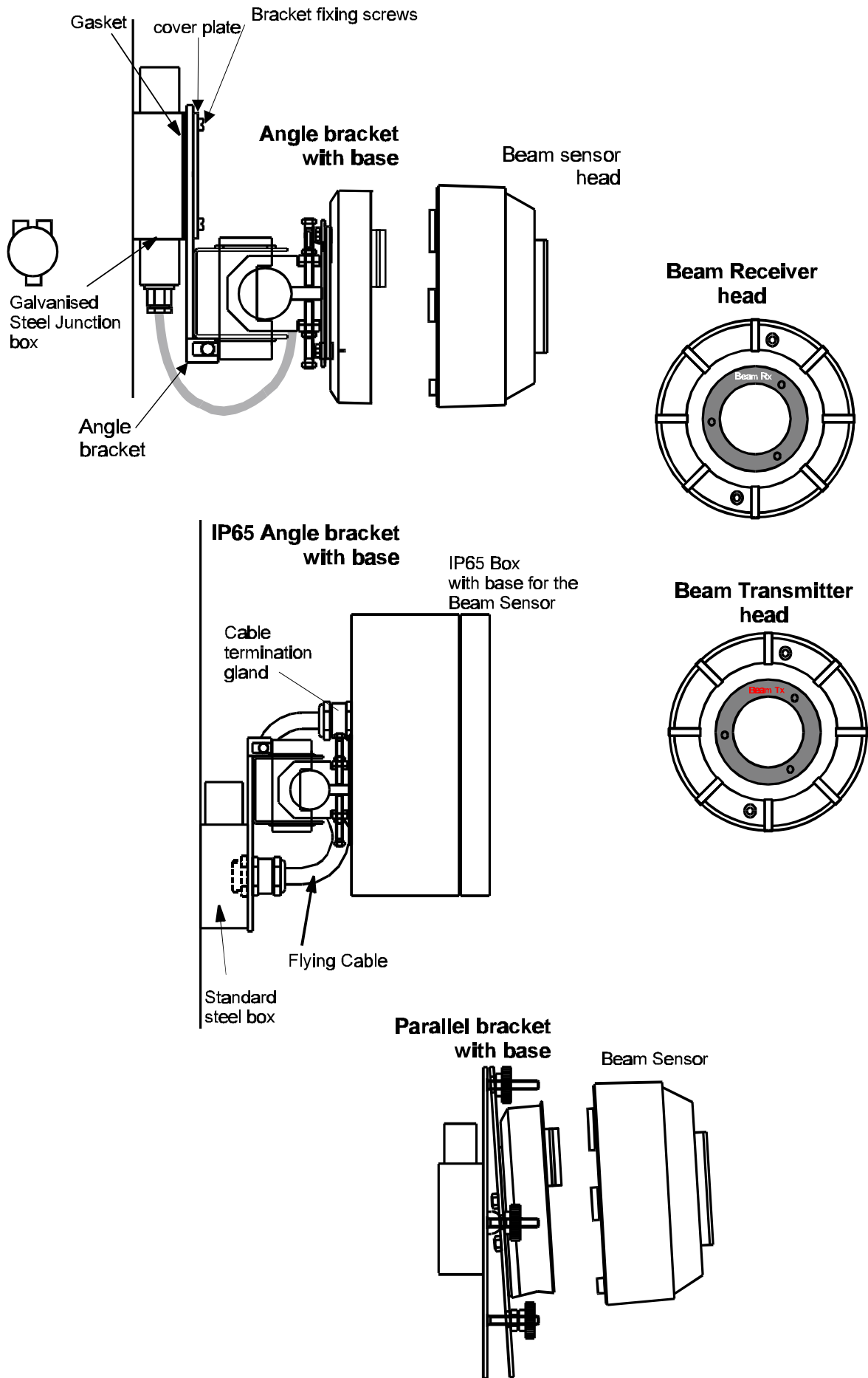

cdm261

Figure 10-1 Beam sensor and bracket fixings

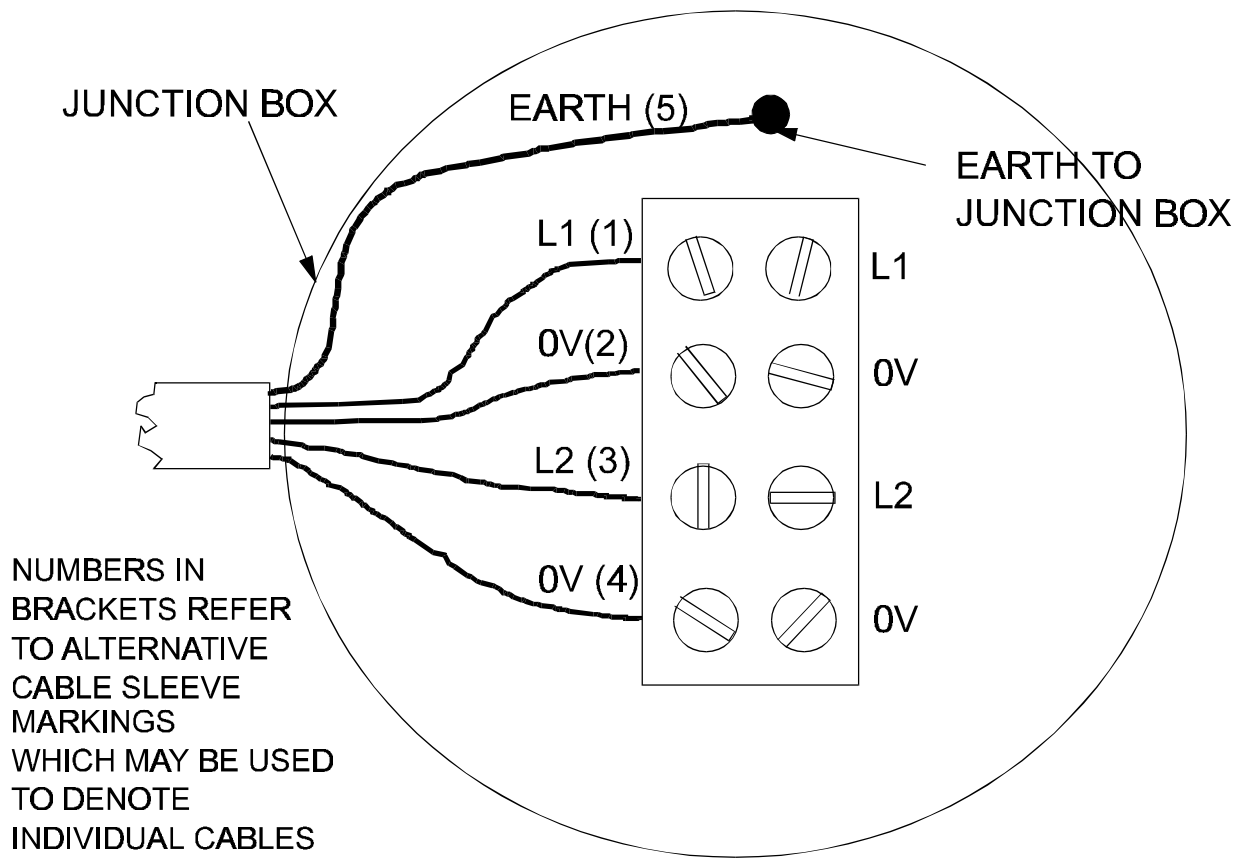

Figure 10-2 Junction box loop connection details

f1368

NOTE: The sensor head can be recognised by the black plastic circular label surrounding the lens.

This page left intentionally blank.



Duct Sensor

Where appropriate refer to the as fitted wiring drawings (if supplied), notes to the installer, EMC compliance, cable types and loop circuit connections.

The duct sensor consists of a housing assembly and probes for installation on to a ventilation duct.

- a) Identify the packages labelled DUCT SENSOR VIG-SEN-DUCT and PROBES FOR DUCT HOUSING and check that it has the following parts:

Component	Quantity
Duct Housing	1
Plastic Bungs	2
Lock Nuts	2
Inlet Probe	1
Exhaust Probe	1
Slave LED unit	1

- b) Mark out the position of the two probe hole centres on the duct.

NOTE: It is important to take into account the direction of the air flow in the duct and probe orientations.

- c) Drill or punch the two probe holes 35mm diameter in the duct.
- d) Fit the **lock nut** onto the threaded end of each **probe** and fit the respective probe into its coupling on the **duct housing**. Rotate each probe to face the required direction in the duct and secure the lock nuts to prevent probe from rotating.
- e) Insert the probes into the duct until they reach the opposite wall and measure the gap between the duct housing flange and the duct wall.
- f) Remove the probes from the duct and cut the probe ends by the measured gap + 10mm.
- g) Fit the **plastic bungs** into the probe ends.
- h) Insert the probes into the duct and secure the duct housing using the fixing holes on the flange to provide support to a full assembly weight of 3.3kg.
- i) Terminate each cable at the entry and connect the appropriate cable ends to the terminal block.

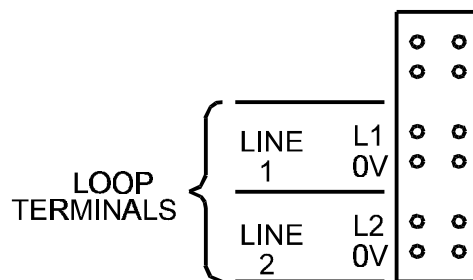
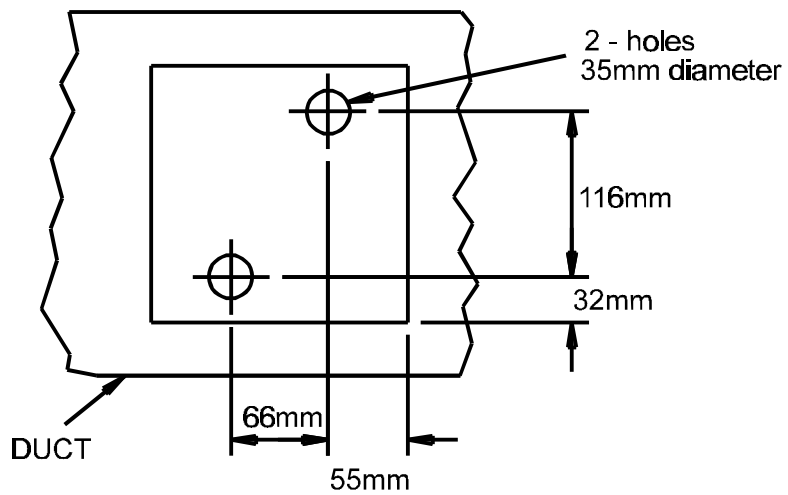
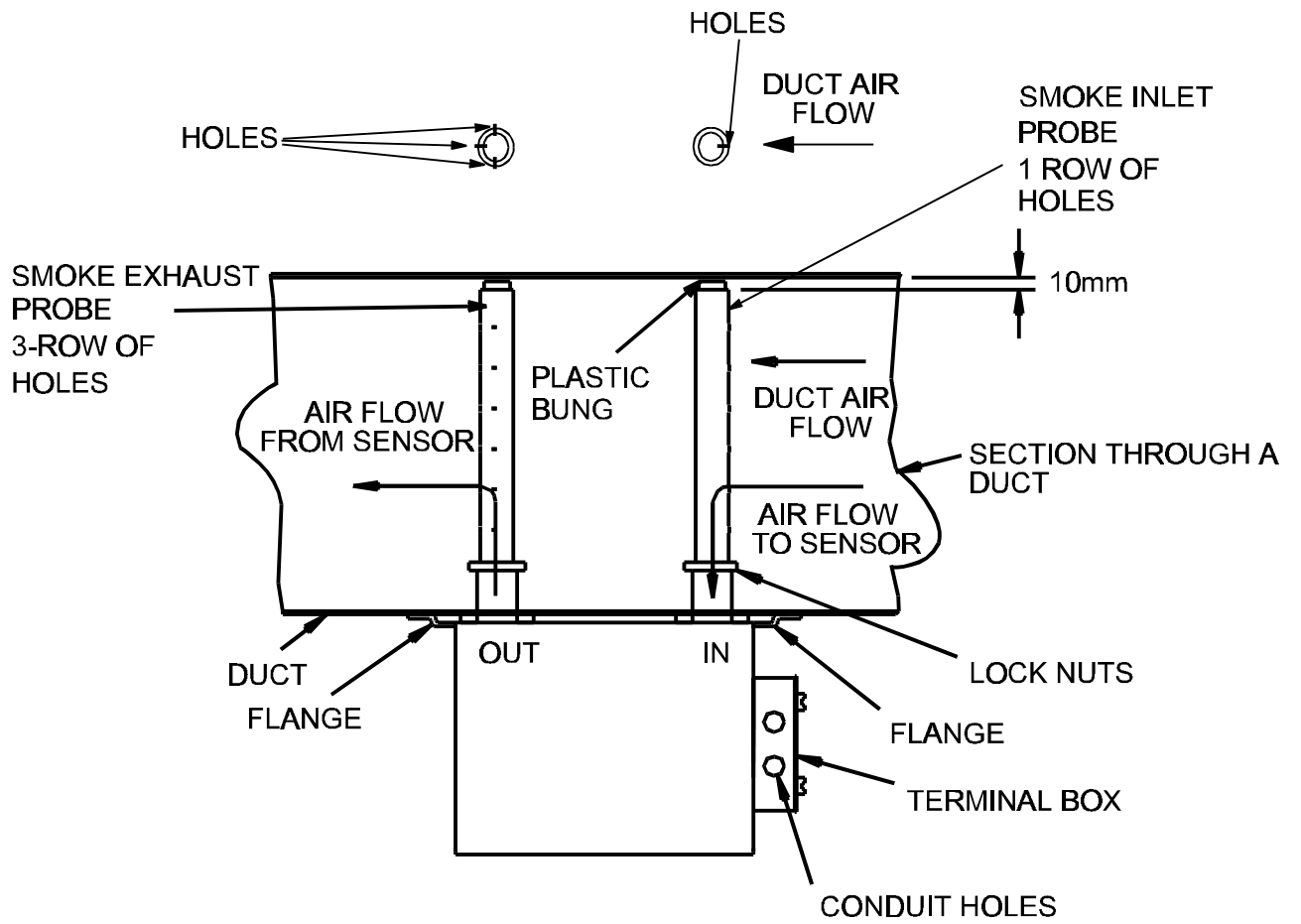

Figure 11-1 Duct Sensor fixing and connections

cdm262

Manual Call Points

Where appropriate refer to the as fitted wiring drawings (if supplied), notes to the installer, EMC compliance, cable types and loop circuit connections.

Surface Fixing

- a) Identify from a range the required type of manual call point MCP:

VIG-MCP	SURFACE
VIG-MCP-KEY	SURFACE KEYSWITCH
VIG-MCP-CVR	SURFACE WITH CLEAR HINGED COVER
VIG-MCP-WR	SURFACE WATER RESISTANT
VIG-MCP-WR-CVR	SURFACE WITH WATER RESISTANT + CLEAR HINGED COVER

Check that it contains the following parts:

Component	Quantity
Call point Assembly	1
Back Box	1
Earth Link	1
Test Key	1
Long Screw	2
Small Screw	1
Gasket	1 (Only supplied with weather resistant versions)

- b) Cut the required holes on the **back box** for cable entry and also on the **square gasket** if applicable.
- c) Feed the cables through the entry holes and mount the back box with the Square Gasket, if used, to an even wall surface using suitable fixing.
- d) Terminate each cable entry at the back box utilising the **earth link** to maintain cable earth continuity.
- e) Disassemble the call point assembly using the end of the **test key** to open the socket head screw.
- f) Feed the cable tails through the **spacer/back box gasket**, if used and connect the cable ends to the loop terminals provided in the **spacer assembly**.

NOTE: The terminal block used for Loop connection is specifically designed for a single core of 1.5mm² cable only.

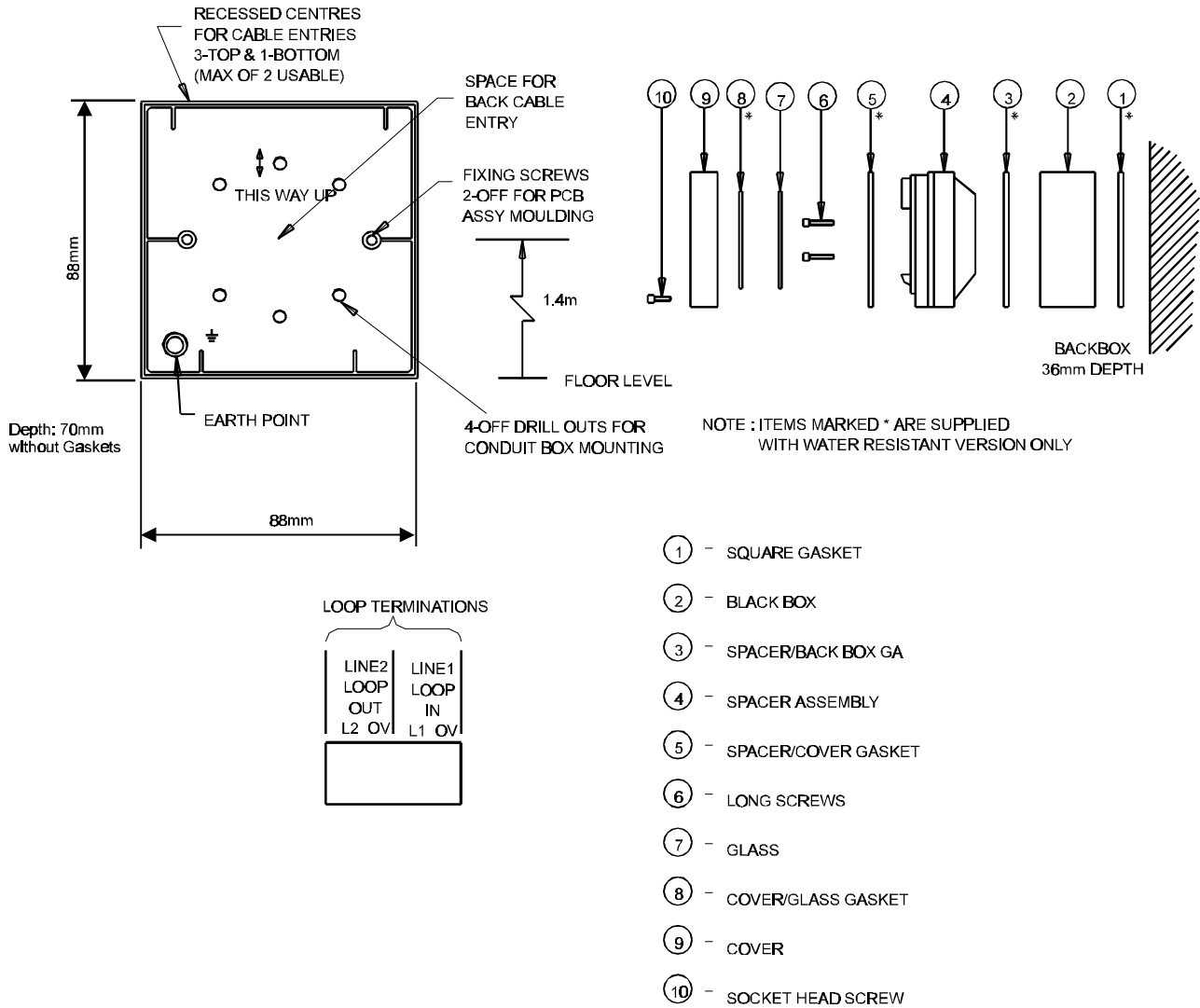

Figure 12-1 Manual Call Point parts

cdm263

NOTE: Ensure the spacer/back box gasket is fitted on and around the back box profile.

- g) Secure the spacer assembly to the back box using the 2 - long screws.
- h) Reassemble the **cover assembly** to the main assembly with the socket head screw. To do this:
 - i) Fit the spacer/cover gasket, if used.
 - ii) Insert the glass in a sloping position.
 - iii) Hang the test key in its operating position.

- iv) Place the cover/glass gasket, if used, over the glass with its bevelled edge outwards.
- v) Hook the cover onto the main assembly securing the two parts with the allen screw, and remove the test key to leave the call point in its normal operating state.

NOTE: Check the cover/glass gasket is not trapped around the circular rim of the cover.

- vi) Fit the socket head screw to secure the cover onto the main assembly. A weather resistant version is supplied with a longer socket head screw.

Semi-Flush Fixing

When flush fixing the call point, the red plastic back box supplied must be flushed into the wall. The procedure for installation is similar to the **surface fixing** version except a MCP SEMI FLUSH KIT 19289-01 containing a flush plate is required and must be installed between the back box and spacer assembly.

NOTE: The water resistant call points **cannot** be flush fixed.

Testing

Push the **test key** through the hole on the underside of the call point to engage the test cam mechanism. Push to operate the cam mechanism. At this point the test key is retained in the call point. Pulling the test key out will reset the glass.

This page has been intentionally left blank.

Alarm Sounders

Where appropriate refer to the as fitted wiring drawings (if supplied), notes to the installer, EMC compliance, cable types and loop circuit connections.

- a) Identify the appropriate package labelled ALARM SOUNDER, there are two types, a 2-way (VIG-SND) or a 3-way (VIG-SND-T) and check the contents.

Component	Quantity
Horn Assembly	1
Back Box	1
Earth Link	1 (for 2 Way) 2 (for 3 Way)
Self Tapping Screw	2
Allen Key	1

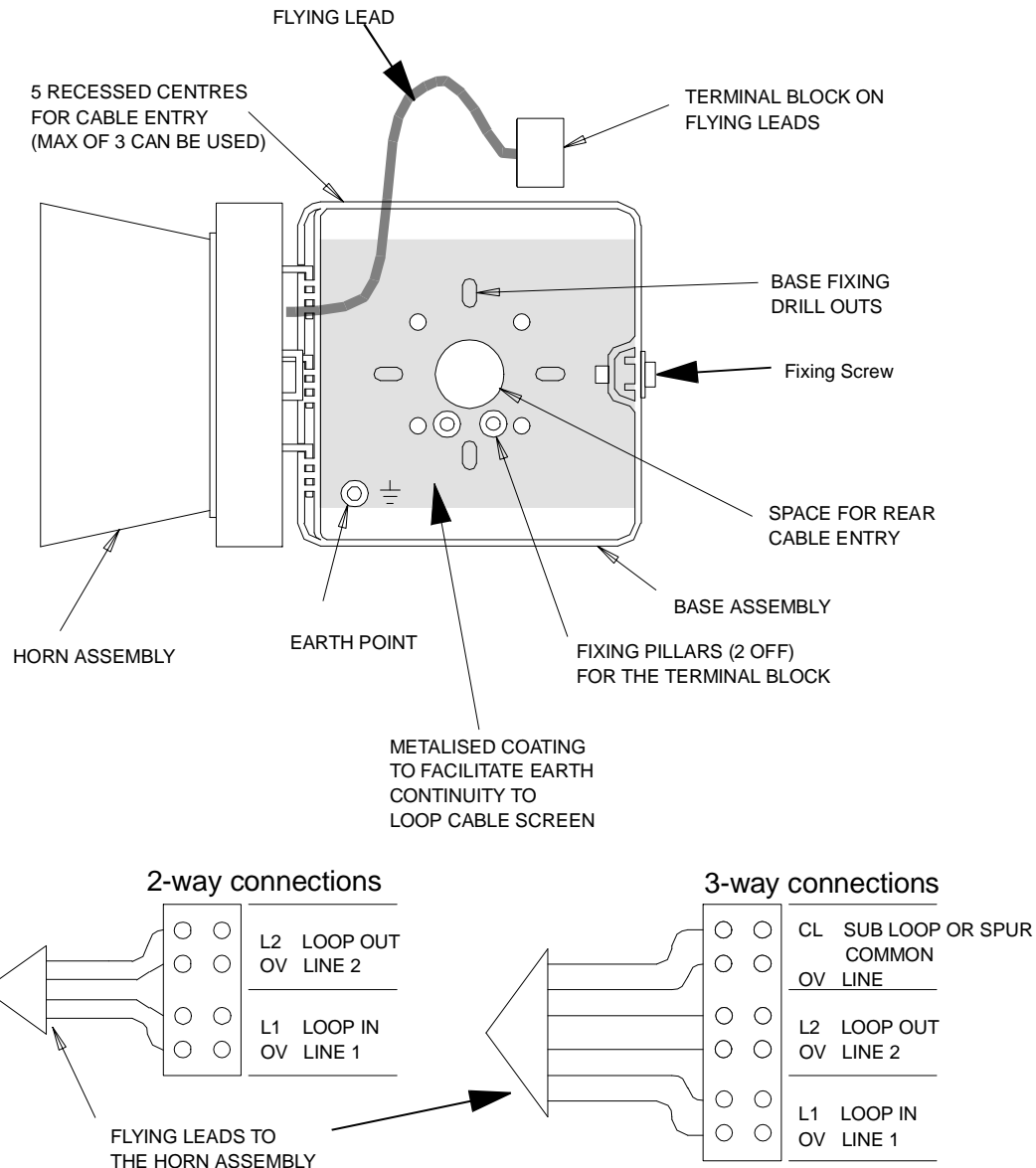

Figure 13-1 Alarm Sander fixing and connections

NOTE: Use the key supplied to hinge open the **horn assembly** from the **back box**.

- b) Cut the required cable entry holes using the recessed centres on the **back box**.
- c) Feed the cables through the entry holes and mount the back box to an even surface or BESA box.

NOTE: The **loop cable screen** must be electrically connected to the metalised coating in the backbox, either directly via fixing screws or using the earth point, in order to maintain earth continuity.

- d) Terminate the cables at the entry to the back box utilising the **earth links** to provide earth continuity for two cable termination. As an alternative the **earth point** in the back box can be used.
- e) Hook the **horn assembly** onto the back box and secure the **terminal block** to the fixing pillars in the back box using the self tapping screws.
- f) Connect the cable ends to the terminal block.
- g) Close the **horn assembly** onto the **back box** and secure it using the allen key.

Repeat Sounder

The REPEAT SOUNDER VIG-SND-RPT is similar to the OPTICAL HEAT SENSOR SOUNDER VIG-SEN-OHS and HEAT SOUNDER VIG-SEN-HS, but does not include the sensor elements. The installation procedure is identical to the Fire Sensor installation instructions.

Fire Alarm Interface Unit (Mains powered)

Where appropriate refer to the as fitted wiring drawings, notes to the installer, EMC compliance, LVD compliance, cable types and loop circuit connections.

Fuses and locations

Fuses	Rating	Location
Mains	20mm x 5mm 1.6A HRC	Top left of the backbox
FS1	20mm x 5mm 800mA	Board
FS2	20mm x 5mm 800mA	Board
FS3	20mm x 5mm 800mA	Board
FS4	20mm x 5mm 800mA	Board
FS5	20mm x 5mm 2.5A	Board
FS6	20mm x 5mm 2.5A	Board

- a) Identify the MAINS POWERED INTERFACE UNIT VIG-INT-MAINS package.
- b) Open the door using the **key** and check all components...

Component	Quantity
Unit	1
Interface Board#	1
Screws (for board)#	7
12V 2.1Ah Battery	2
Key	1
Battery Link	1
Battery lead	1
0.25A Aux Fuse (Spare)	1
1.6A Mains Fuse (Spare)	1
2.5A Battery Fuse (Spare)	1
800mA Quick Blow Fuse (Spare) 4	
Capacitor Unit (EOL)	4
EOL Label	5
22k Resistor (EOL)	4

these components are packaged separately.

- c) If necessary, remove the door on the unit to ease installation.
- d) Remove the covers fitted over the **mains terminal**.
- e) Knockout the required cable entry points from the back box.
- f) Mark the 3 fixing positions on the wall to which the unit is to be mounted.

- g) Secure the unit to the wall with suitable fixings to support an approximate full assembly weight of **8.6kg**.

NOTE: If the unit is to switch heavy **non-mains loads**, then optional **POWER RELAYS 19104-52** must be used. The relays may be installed on the **DIN rail** inside the unit. The relay unit must include a **serial diode**.

- h) Terminate each cable at the entry point.

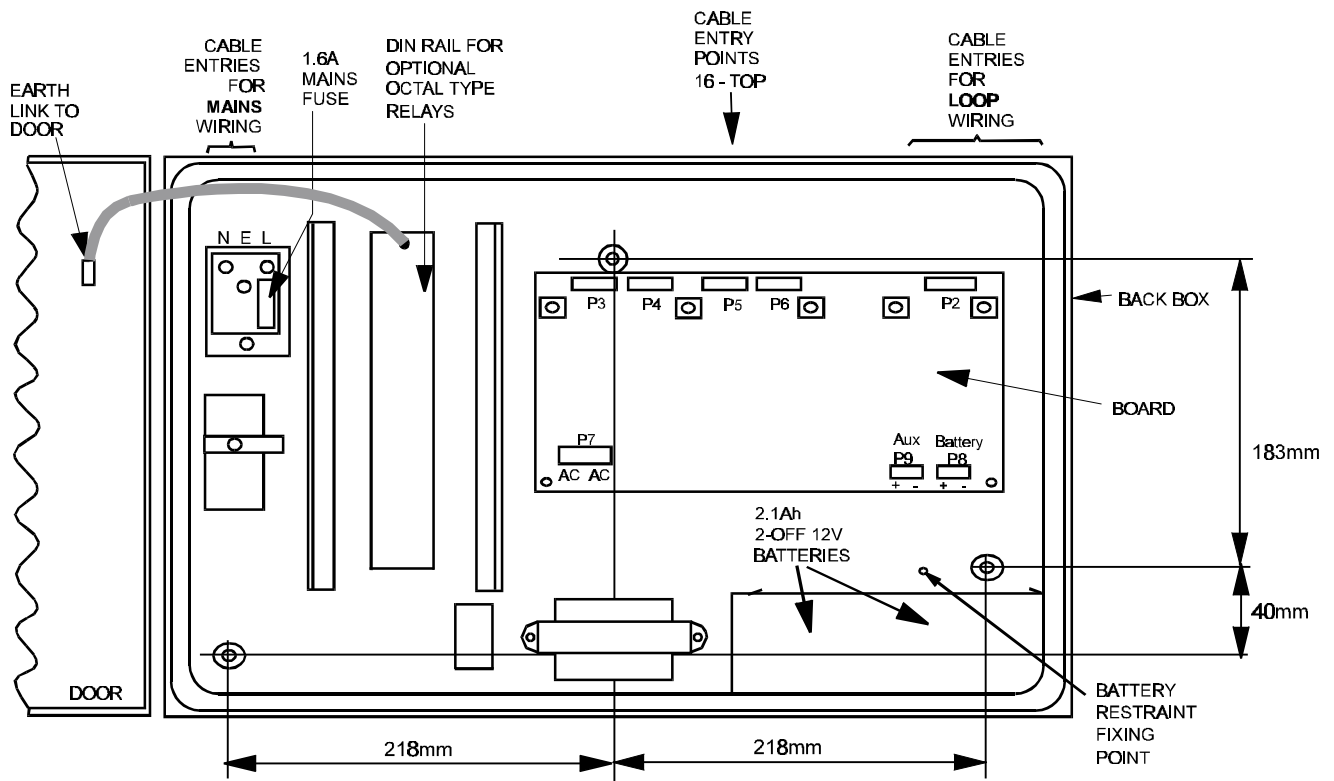

NOTE: The battery restraint brackets are not shown.

ASSEMBLED UNIT SIZE

HEIGHT	305mm
WIDTH	504mm
DEPTH	98mm

Figure 14-1 Interface unit with door open (post Nov'96)

cdm264

- i) Fit the **interface board** inside the backbox using the **screws** provided.
- j) Connect the incoming cable ends to the appropriate terminals.
- k) Connect the transformer secondary wires to terminal block P7 on the interface board.
- l) Place the batteries inside the backbox, however **do not make the connection**, this is done by the servicing organisation.

Fire Alarm Interface Unit (Mains powered)

- m) Fit the covers fitted over the **mains terminal** and **battery restraint bracket**.
- n) If removed, re-fit the door and earth lead.

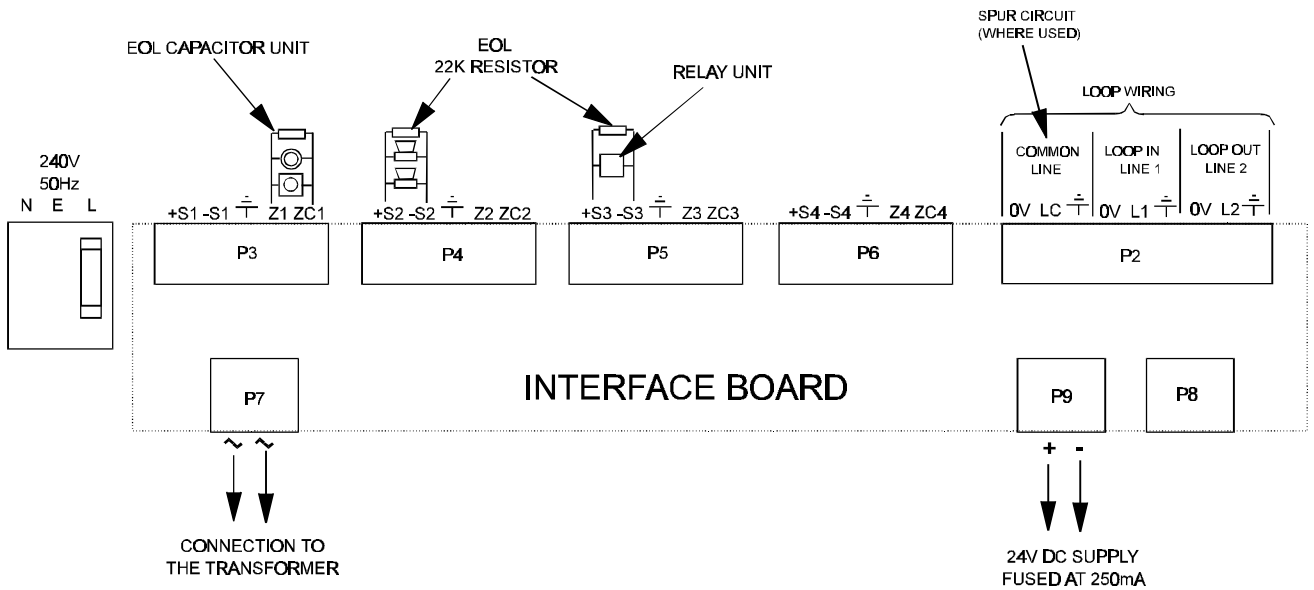

Figure 14-2 Connection Details

f1365_

NOTE: The **capacitor unit** and the **22k Resistor** must be fitted to the **end-of-line (EOL)** of each circuit.

NOTE: Stick an **EOL label** inside the last device on each circuit or where the EOL unit is fitted.

- o) Close the door on the Unit using the Key.
- p) Leave all outstanding parts and installation work to the servicing org.

19104-52 Power relay

Figure 14-3 Relay holder

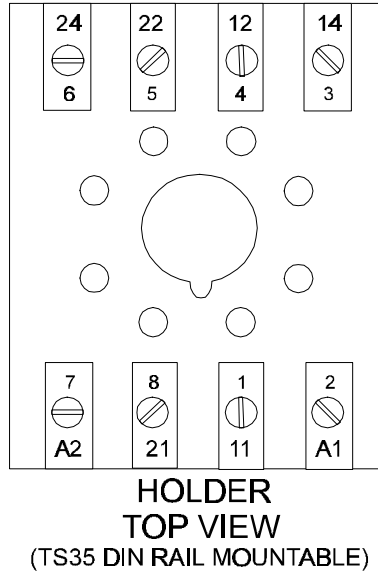

cdn36

Figure 14-4 Diode unit

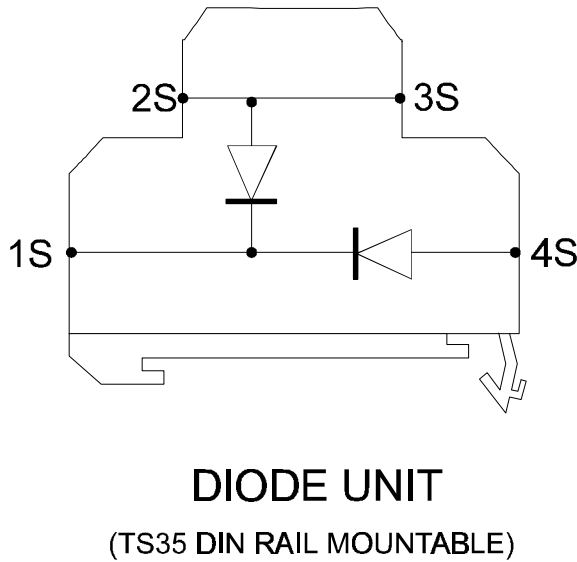

cdn28

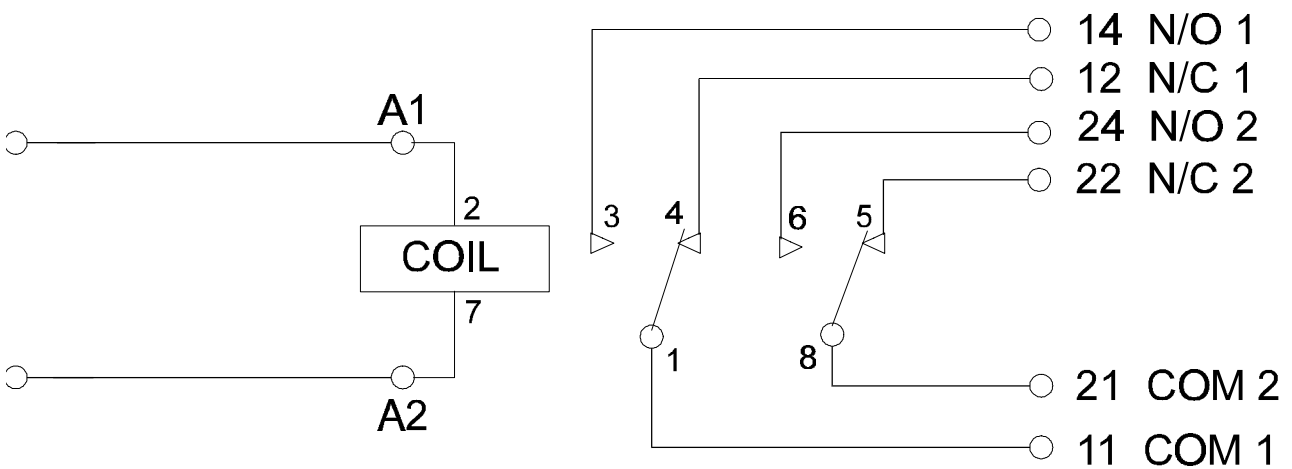

cdn60

Figure 14-5 Relay connections

Fire alarm interface unit (Loop powered)

Where appropriate refer to the as fitted wiring drawings, notes to installer, EMC compliance, LVD compliance, cable types and loop circuit connections.

Fuses and locations

Fuses	Rating	Location
FS1 to FS4	20mm x 5mm 100mA	Board

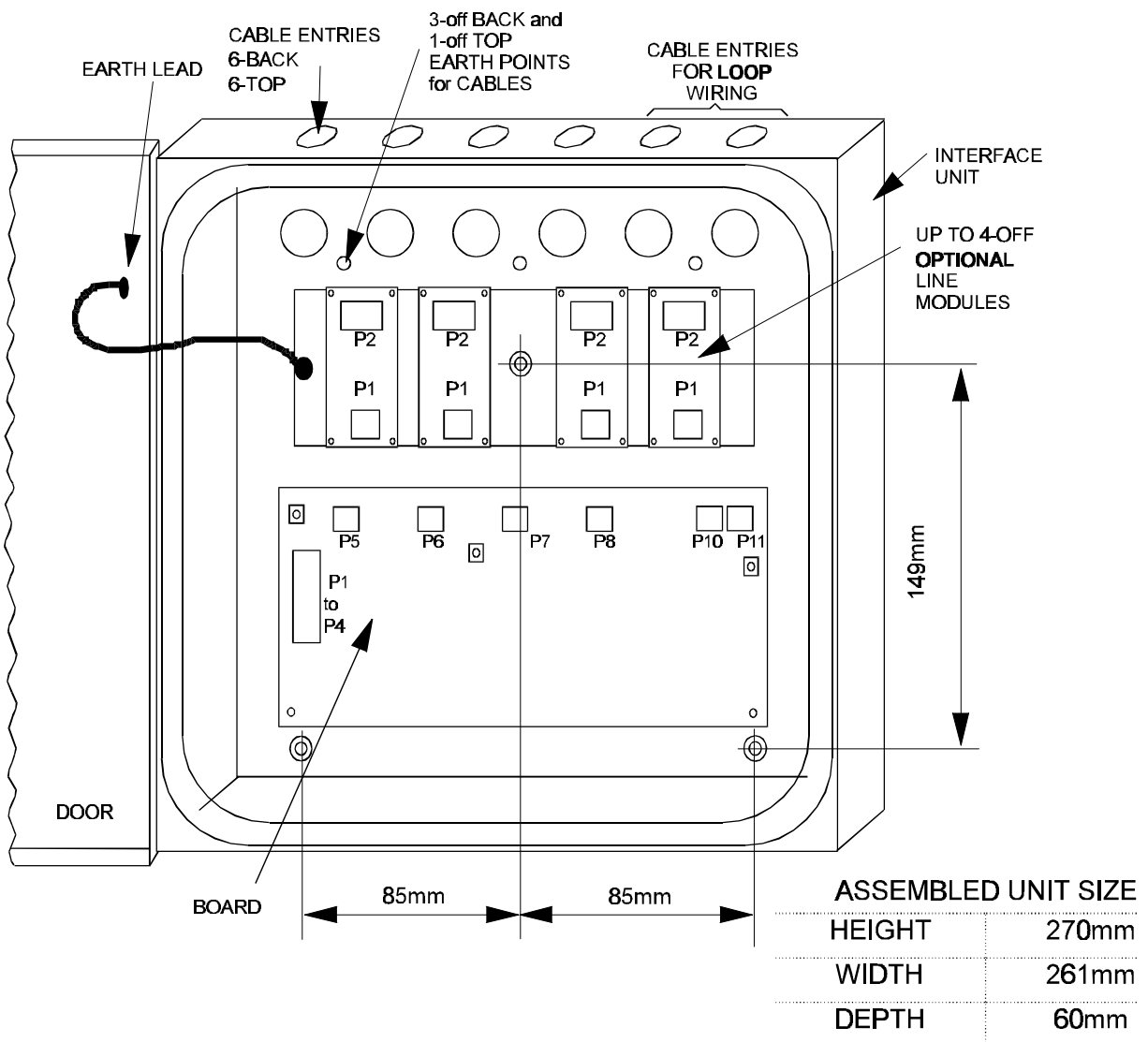

Figure 15-1 Interface unit fixing and connections

a) Identify the package labelled FIRE ALARM INTERFACE UNIT (LOOP POWERED) VIG-INT-LOOP.

b) Open the door using the **key** and check all components.

Component	Quantity
Unit	1
Interface board#	1
Screws (for board)#	5
Key	1

#these components are packaged separately

c) Knockout the required cable entry points.

NOTE: Mount the unit with cable entry points at the top.

d) Mark and drill the **three** hole fixing positions on the surface to which the unit is to be mounted.

e) Secure the unit to the surface with suitable fixings to support a fully assembled weight of **2.4Kg**.

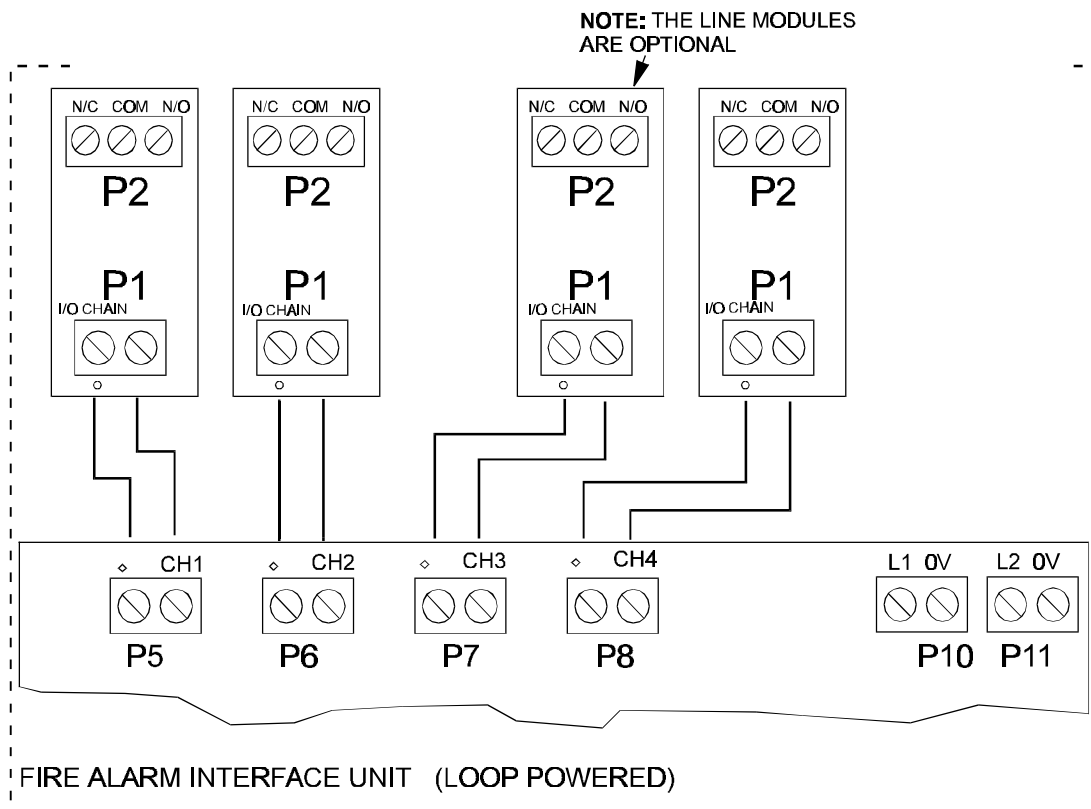

Figure 15-2 Line module internal connection details

f1202

f) Terminate each cable at the entry point.

- g) Fit the **interface board** using the screws provided.
- h) Fit the **line modules** inside the backbox, if required.
- i) Connect the appropriate cables ends to their respective terminals.

CAUTION: *It is important to keep cables away from the locking mechanism on the door.*

NOTE: *The connection of internally fitted **line module** should be left for the Engineer from the servicing organisation, unless otherwise instructed.*

*A remotely installed line module should not be located more than **100m** cable distance away from the interface unit, assuming **1.5mm² MICC** is being used. An overall limit of **1Km** including line module monitoring cable is allowed. per loop*

NOTE: *Where interface unit inputs are keyswitch operated, there is an optional replacement door. The door can accommodate keyswitches 19245-03 (2 off 3-way keyswitch) or 19245-02 (4 off 2-way keyswitch).*

NOTE: *If a keyswitch is fitted to a channel, no line module can be connected to that channel.*

- j) Close the door on the unit using the key.
- k) Leave all outstanding installation work to the servicing organisation.

This page has been intentionally left blank.



19245-06 Power Supply Unit

Where appropriate, refer to the as fitted wiring drawings (if supplied), notes to the installer, EMC compliance, LVD compliance, cable types and loop circuit connections.

Fuses and locations

Fuse	Rating	Location
Mains	20mm x 5mm 1A HRC	Mains terminal block

- a) Identify the package labelled SUPPLY UNIT numbered 19245-06.

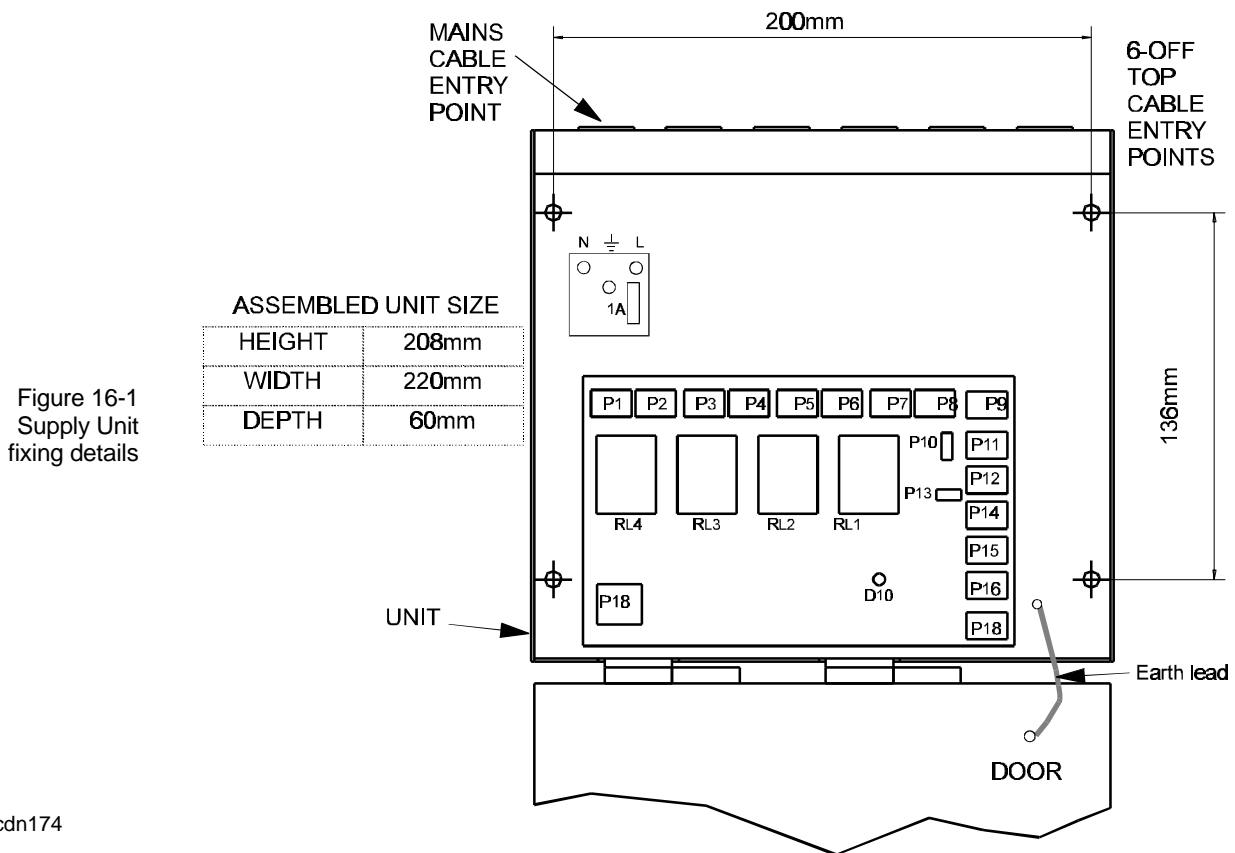

- b) Using the **key** open the door and check its condition of the unit.
- c) Knockout the required cable entry points (6-off on top of case).

NOTE: The unit must be mounted with the cable entry points at the top of the unit.

- d) Mark and drill the four fixing hole positions on the surface to which the unit is to be mounted.
- e) Secure the unit to the surface with suitable fixings to support a fully assembled weight of **1.5Kg**.

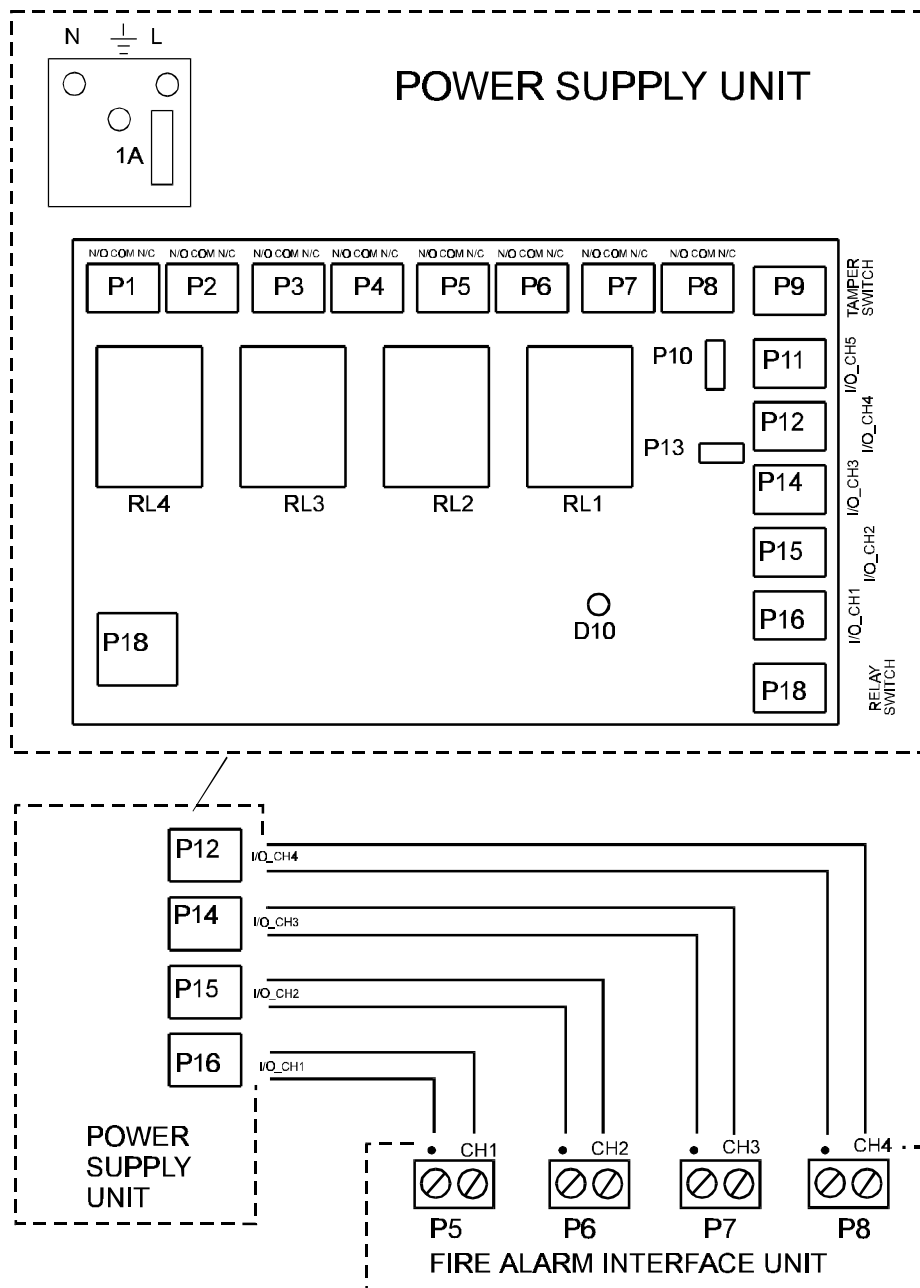

Figure 16-2 PSU to interface unit connections

fcdm286

- g) Terminate cables at the entry points.
- h) Connect the cables ends if instructed, otherwise leave tail wire length of **400mm** and mark the cores to identify the connection point.
- i) Close the door on the unit using the key.

NOTE: The unit is supplied complete with 1 PSU RELAY. The unit is designed to operate a maximum of 4 relays. Individual PSU RELAYs may be ordered using part code 19245-07.

- j) Leave all outstanding installation work for the servicing organisation.

Single Channel Interface (Loop Powered)

Where appropriate refer to the as fitted wiring drawings (if supplied), notes to the installer, EMC compliance, LVD compliance, cable types and loop circuit connections.

- a) Identify the SINGLE CHANNEL INTERFACE (LOOP POWERED) package numbered VIG-INT-1CH.
- b) Remove the lid to the module.

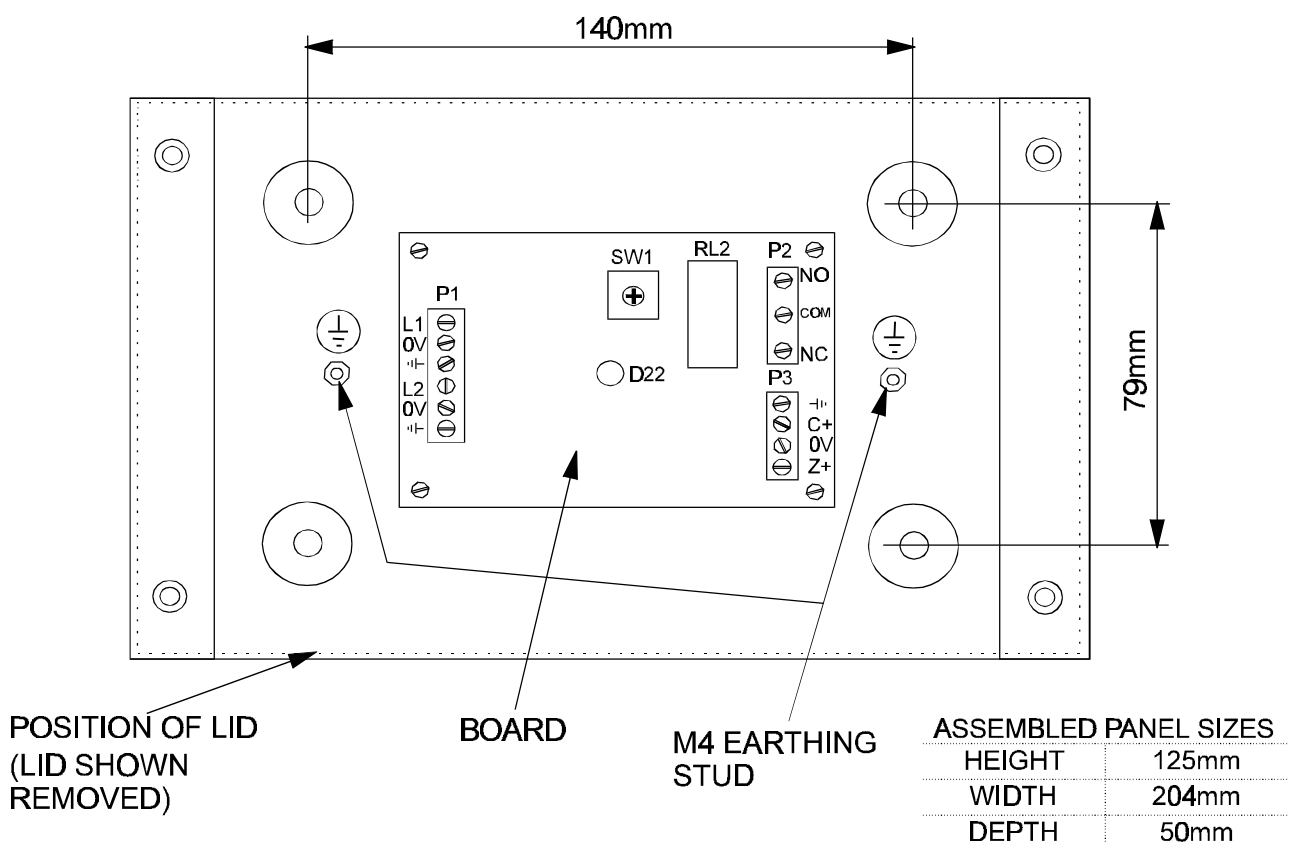

Figure 17-1 Single Channel Interface (lid removed)

cdn172

- c) Check that an **end-of-line capacitor** is supplied with the Unit.
- d) Remove the board from the unit and keep it in a safe place until required, together with the fixing screws.
- e) Knockout the required cable entry points from the module sides.
- f) Mark the four fixing positions on the wall to which the unit is to be mounted.

- g) Secure the unit to the wall with suitable fixings to support an approximate full assembly weight of 0.67kg.
- h) Terminate each cable at the entry point.
- i) Refit the board into the module.
- j) Connect the appropriate cable ends to the respective terminals.
- k) Secure the lid to the module.
- l) Leave all outstanding installation work to the servicing organisation.



Loop Powered Zone Module

Where appropriate refer to the as fitted wiring drawings (if supplied), notes to the installer, EMC compliance, LVD compliance, cable types and loop circuit connections.

- a) Identify the LOOP POWERED ZONE MODULE package numbered VIG-INT-ZONE.
- b) Remove the lid to the module.

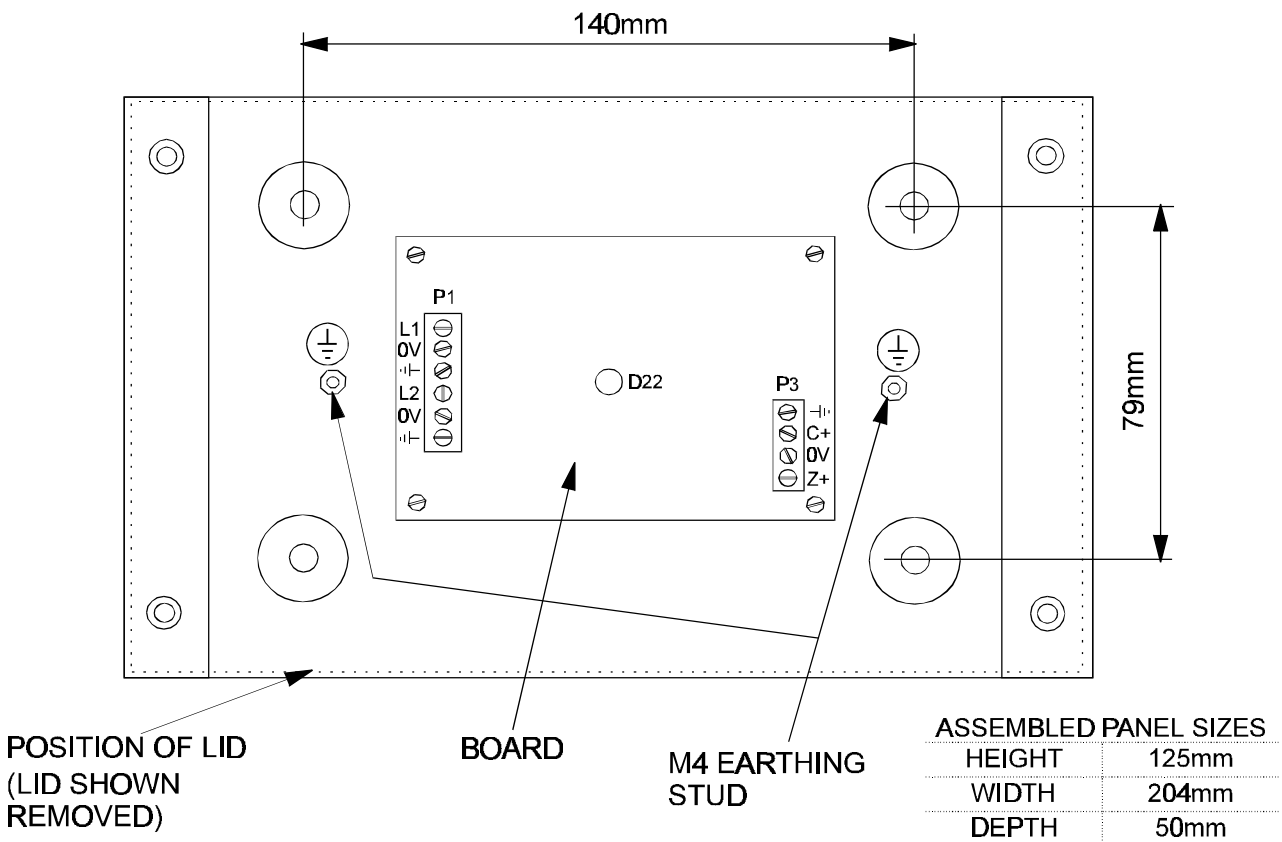

Figure 18-1 Loop powered zone module with lid removed

cdn171

- c) Check that an **end-of-line capacitor** is supplied with the Unit.
- d) Remove the board from the unit and keep it in a safe place until required, together with the fixing screws.
- e) Knockout the required cable entry points from the module sides.
- f) Mark the four fixing positions on the wall to which the unit is to be mounted.

- g) Secure the unit to the wall with suitable fixings to support an approximate full assembly weight of 0.67kg.
- h) Terminate each cable at the entry point.
- i) Fit the board into the module using the fixings provided.
- j) Connect the appropriate cable ends to the appropriate terminals.
- k) Secure the lid to the module.
- l) Leave all outstanding installation work to servicing organisation.

Fixed Extinguishant Interface unit (Loop powered)

Where appropriate refer to the as fitted wiring drawings (if supplied), notes to the installer, EMC compliance, LVD compliance, cable types and loop circuit connections.

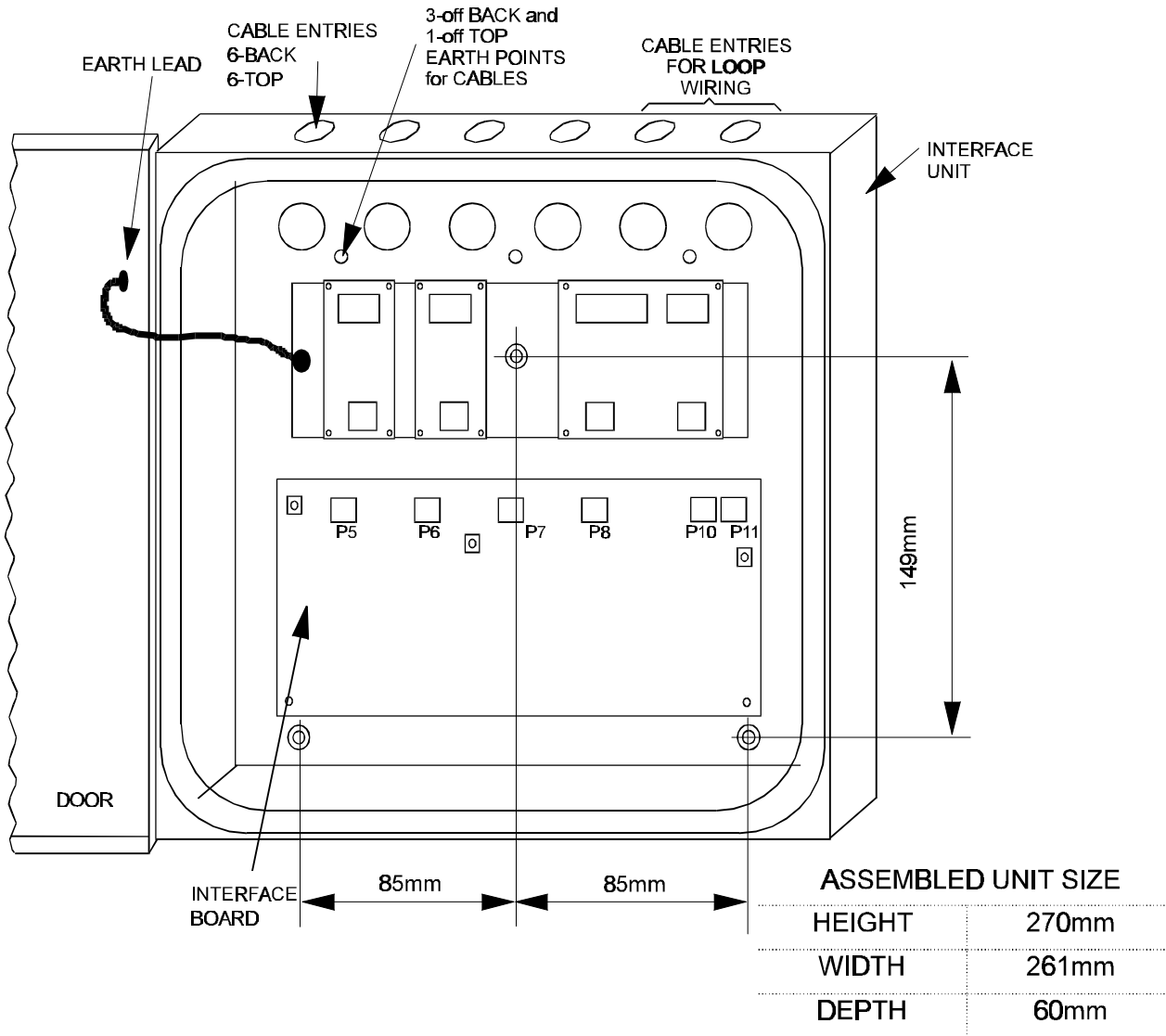

Figure 19-1 Unit fixing and connections

FL205

- a) Identify the package labelled FIXED EXTINGUISHANT INTERFACE UNIT (LOOP POWERED) numbered VIG-INT-FE.

NOTE: It is important that only the VIG-INT-FE Extinguishant Interface Unit is used for this installation. The Unit must not be confused with the VIG-INT-LOOP Unit, which is similar in appearance.

- b) Open the door using the **key** and check all components.

Component	Quantity
Unit	1
Interface board#	1
Screws (for board)#	5
Warning label	1
Key	1

#these components are packaged separately

- c) Knockout the required cable entry points.

NOTE: Mount the unit with cable entry points at the top.

- d) Mark and drill the **three** hole fixing positions on the surface to which the unit is to be mounted.
- e) Secure the unit to the surface with suitable fixings to support a fully assembled weight of **2.4Kg**.
- f) Terminate each cable at the entry point.
- g) Fit the **interface board** using the **screws** provided.
- h) Connect the appropriate cables ends to their terminals.
- i) Close the door on the unit using the key.
- j) Fit the 'RELEASE OF FIXED EXTINGUISHING GAS' **WARNING label** to the Systems' Control Panel facia plate, beneath the printer paper feed slot.
- k) Leave all outstanding installation work to the servicing organisation.

Interface Rack Unit

Where appropriate, refer to the as fitted wiring drawings (if supplied), notes to the installer, EMC compliance, LVD Compliance cable types and loop circuit connections.

The rack interface unit consists of the following assemblies:

- Rack backbox
- Interface rack
- Board assembly~
- Door (for keyswitch assembly)~
- Line terminal modules~
- Keyswitches~

~These components are installed by the servicing org. prior to commissioning.

Interface backbox

The **back box** can accommodate a **rack unit** VIG-RACK

- a) Identify the INTERFACE RACK BACK BOX package number VIG-RACK-BOX and check the contents.

Component	Quantity
Interface rack Back Box	1
Earth Link	1
Earth Lead Assembly	4
1U Plate (44.5mm Wide)	1
Caged Nut	4
M6 Screw and Washer	4
Mounting Bracket	2

NOTE: The 2U plate and its fixing screws and washers are not required for this installation.

- b) Mark the required fixing points of the **upper mounting bracket** on the wall to which the panel is to be mounted.
- c) Secure the **upper mounting bracket** to the wall using suitable fixings to provide adequate support for a fully assembled panel weighing **30kg**.
- d) Hook the **back box** on the upper mounting bracket.
- e) Engage the **other mounting bracket** into the lower support flange of the back box and mark out the bracket fixing positions.
- f) Secure the lower mounting bracket to the wall, with suitable fixings to prevent the back box from lifting outwards.

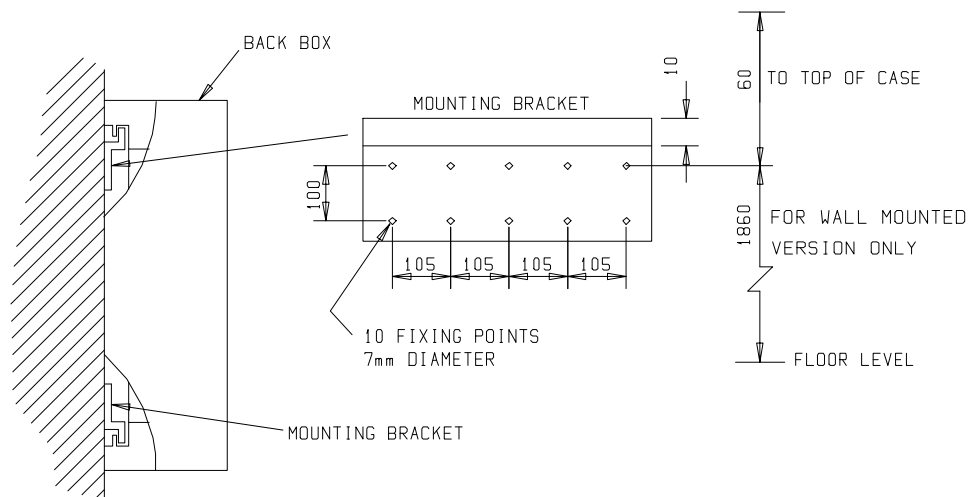
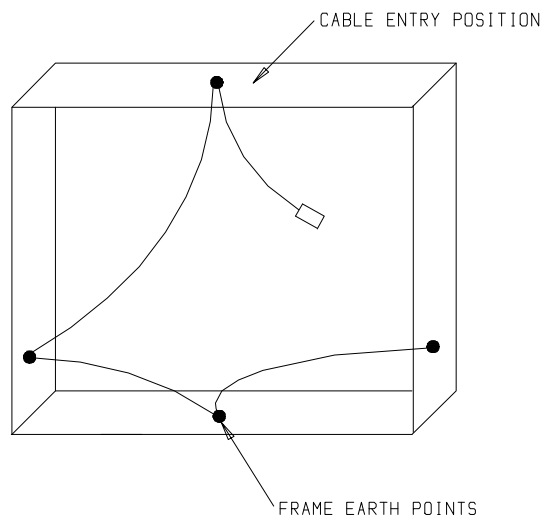

Figure 20-1
Interface Back
box fixing and
earth points

EARTHING THE BACK BOX ASSEMBLY



f1366_

- g) Fit the **earth link** and the **earth lead** assemblies to the back box frame and side panel covers.
- h) Drill or punch the required cable entry holes on the top removable panel cover only.
- i) Terminate each cable at the entry point leaving tail wire length of **1m** for end connection, and mark cores identifying their intended connection points.
- j) Fit the **1U small spacer plate** on the back box lower most face, using the caged nuts, M6 screws and washers.

Interface rack

- a) Identify the package labelled INTERFACE RACK UNIT numbered VIG-RACK.
- b) Open the door on the unit using the **key** provided and check that it has the following parts.

Component	Quantity
Unit	1
Key	2
Board Mounting bracket	1

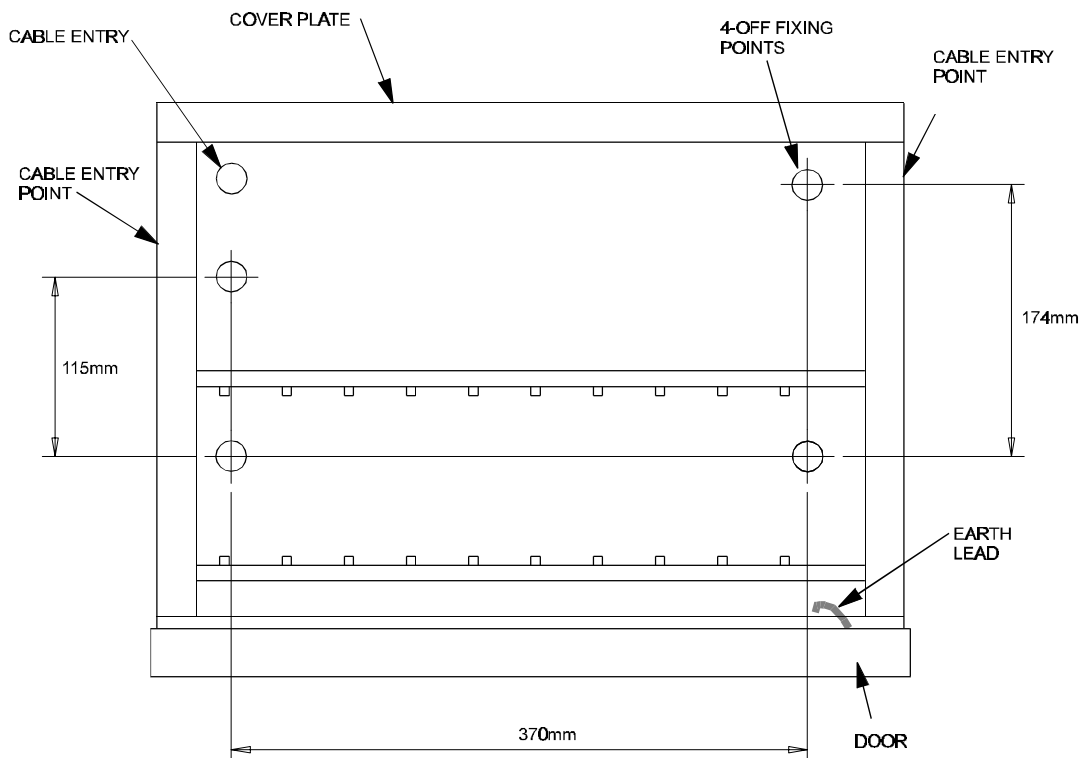

Figure 20-2 Rack unit fixing

f1136

- c) Fit the rack onto the backbox using the screws and washers provided.
- d) Route the cable into the rack through the top cover plate.
- e) Place the board **mounting bracket** inside the unit, but **DO NOT fit it**.
- f) Lock the unit door.
- g) Leave all outstanding installation for the servicing organisation.

This page has been intentionally left blank.



Environmentally Protected Products

Where appropriate, refer to the as fitted wiring drawings (if supplied), notes to the installer, EMC compliance, cable types and loop circuit connections.

EP Products

These units have **IP66** rating as specified in the *British Standard BS 5490:1977* which is the *specification for classification of degree of protection provided by enclosures*.

NOTE: Incorrect installation of these products may result in premature failure and/or reduction of IP rating.

EP Products	VIG-SEN-H-EP	Heat Sensor
	VIG-MCP-EP	Manual Call Point
	VIG-SND-T-EP	3-way Sounder

Fixing and Connections

- a) Remove the front cover of the unit disconnecting any flying leads attached to the terminal block.

Figure 21-1
Standard fixing details

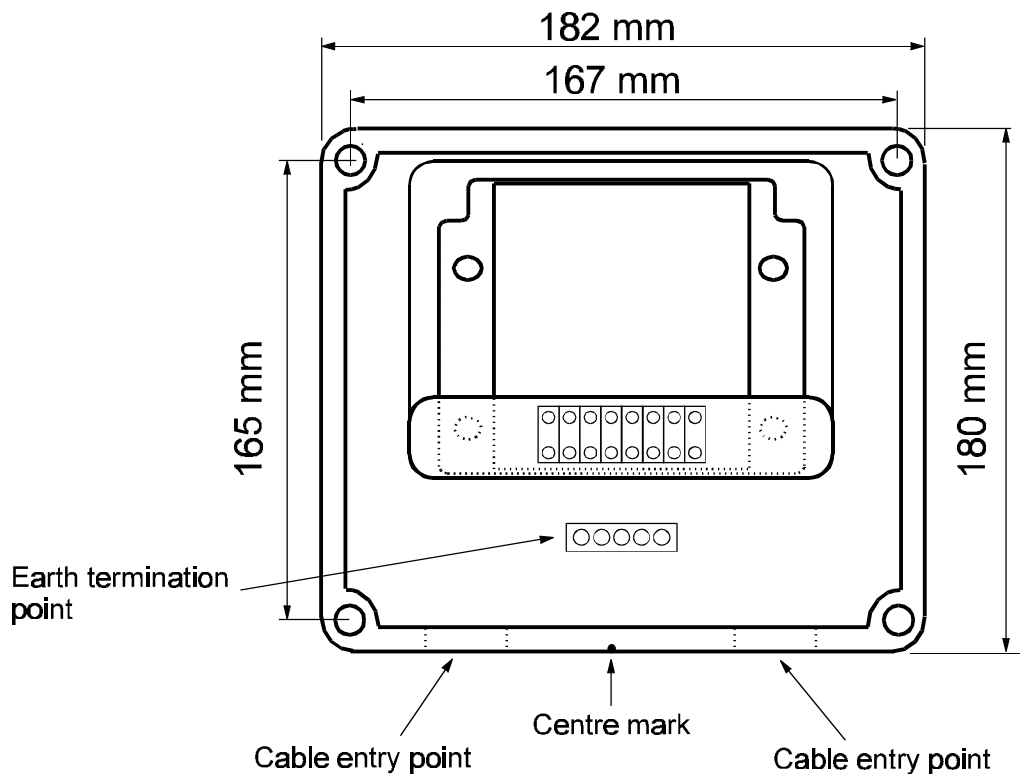

NOTE: Two cable entry holes are provided on the bottom of the unit. If a third entry hole is needed a 20mm hole saw may be used (a centre mark is provided for this purpose).

emf19_

- b) Place the unit in the desired position and mark the four fixing holes. When the product is mounted ensure the pre-machined cable entries are at the bottom.
- c) Drill the four fixing holes and mount the unit on the surface with suitable fixings such that adequate support is provided.

NOTE: When using PYROTENAX cable, the cables **MUST** be terminated using PYROTENAX glands (Code No. RGM 2L1.5), screw-on seals (Code No. RPS 2L1.5) or equivalent and a standard M20 locknut.

- d) Feed the cables into the unit. Ensure that the sealing washer supplied is fitted between the cable gland and the unit (rubber part of the washer against the unit). Use the earth continuity straps provided to maintain loop cable earth continuity.
- e) Connect the earth tails into the earth termination point.
- f) Terminate the cable at the entry point and connect ends into the appropriate terminals on the sealed printed circuit board module. See the relevant connection diagram.

CAUTION: Failure to promptly replace the cover will result in environmental damage.

- g) Reconnect the flying leads from the cover into the appropriate terminals on the sealed printed circuit board module. Refit the cover to the unit. For maximum protection ensure that the cover screws are tight and secure.

CAUTION: Failure to make the connections correctly can result in damage to the unit.

CAUTION: The unit is not square. Forcing the cover to fit the wrong way round will damage the unit.

Heat Probe

For carriage purposes the probe on the heat sensor is fully retracted. It is important that the heat probe is positioned correctly. There should be a minimum of 20mm of the probe protruding from the front face of the probe gland. The probe gland can only be tightened up once, as the gland uses an olive joint which should be replaced rather than re-tightened. Once the probe is in the correct position and the gland has been tightened (finger tight plus 1½ turns) the cable tie should be used to clamp the cable to the front cover.

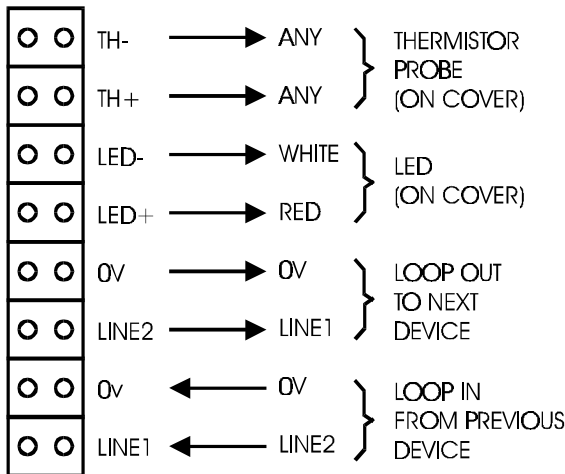

Heat sensor

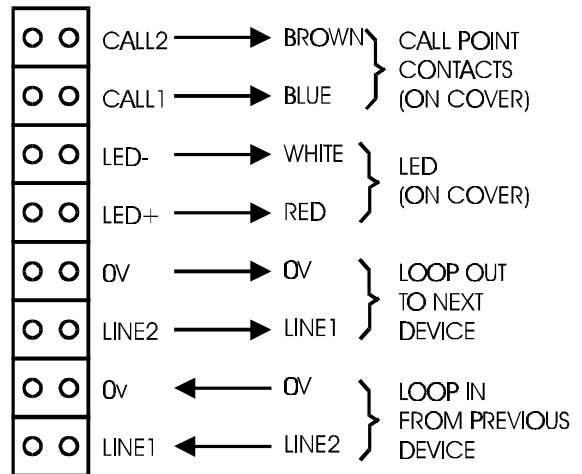

Manual Call Point

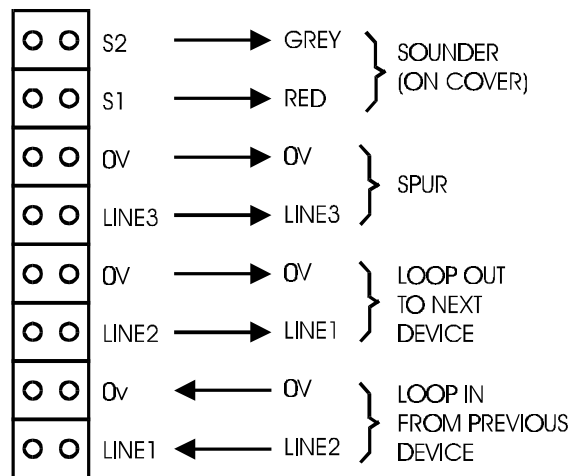

Alarm Sounder (3-Way)

cdm265

Figure 21-2 Connection details for EP products

CAUTION: It is important NOT to undertake insulation tests of wiring with the wires connected into their intended terminals. THE ELECTRONIC COMPONENTS MAY BE SERIOUSLY DAMAGED.

This page has been intentionally left blank.



A4 Mimic

A4 Mimic display unit

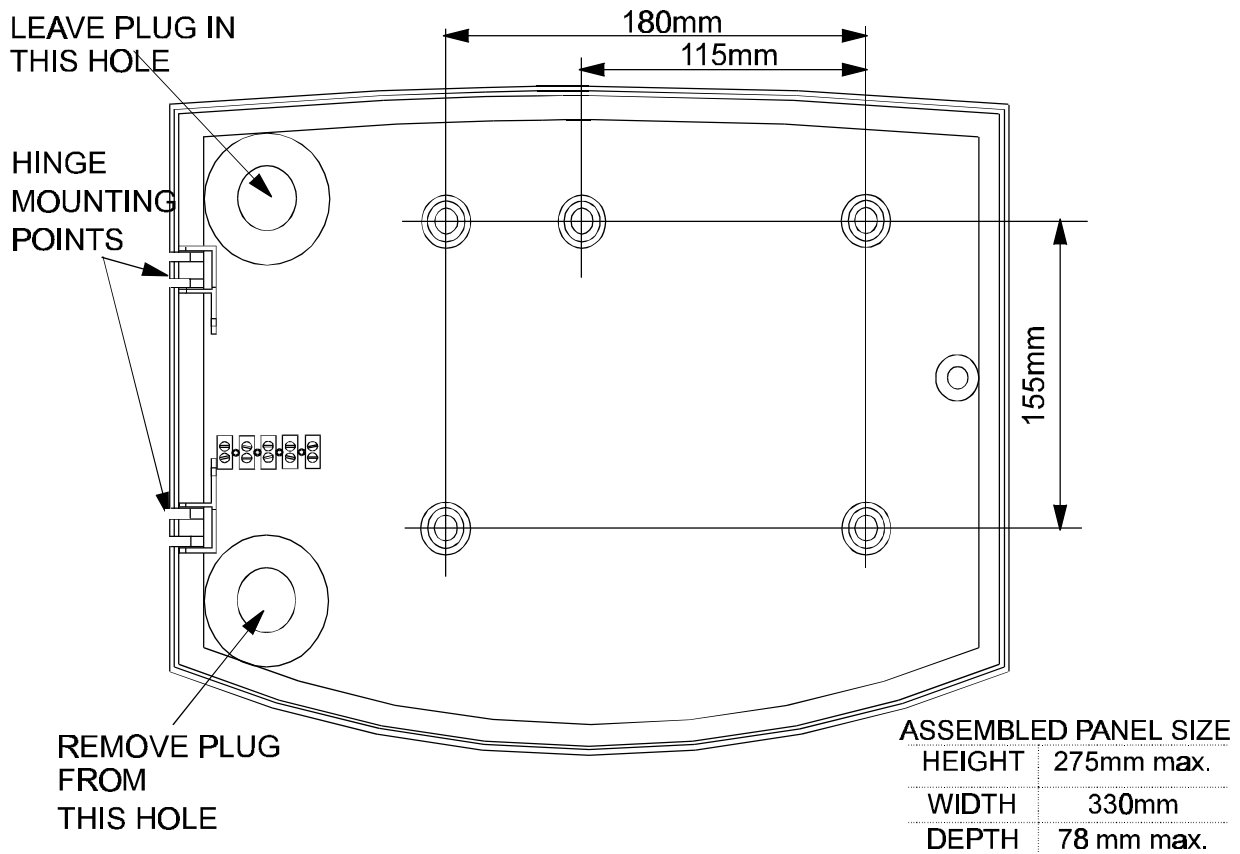

f1349_

Figure 22-1 A4 Mimic case with mounting details

Where appropriate refer to the as fitted wiring drawings (if supplied), notes to installer, EMC compliance, LVD compliance, cable types and loop circuit connections.

- Identify the A4 Mimic display or A4 Zonal display packages numbered VIG-MIM-A4 and VIG-ZONE-A4 respectively.
- Check the contents of a package include:

Component	Quantity
Case	1
Door	1
Hinge pins	2) In self seal polythene bag
Door opening key	1) with other parts.
White Plastic door cover	1
- On the case remove the plug from the lower left hole.

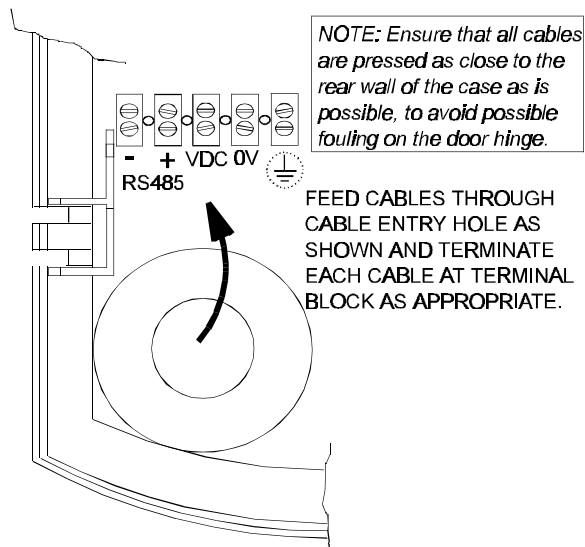

f1350

Figure 22-2 Terminal block details

- d) Mark the five fixing positions on the wall to which the unit is to be mounted.
- e) Feed the incoming cables through the lower left hole
- f) Secure the unit to the wall with suitable fixings to support an approximate full assembly weight of TBDkg
- g) Connect the terminal block on the flying lead from the door to the fixed terminal block in the case.
- h) Attach the door onto the case by locating the hinges of the door into the hinge mounting points and then securing each hinge with the hinge pins. The pin for the top hinge is pushed in upwards and the pin for the bottom hinge is pushed in downwards.

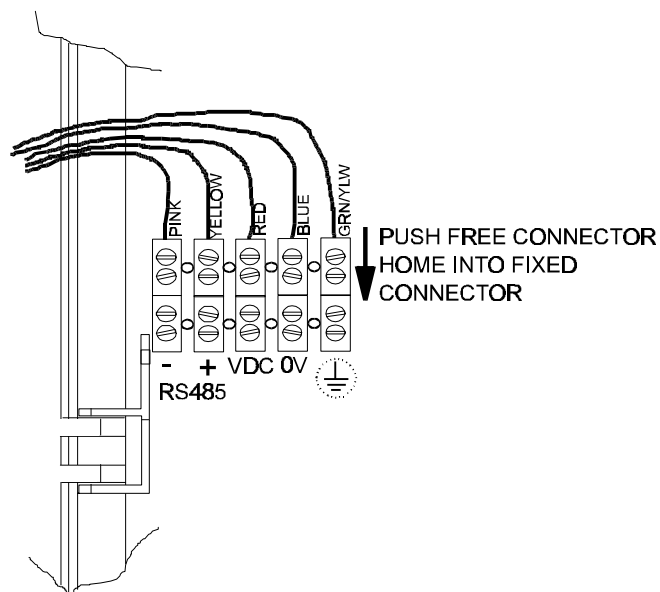

f1352

Figure 22-3 Connector details

- i) Ensure that the hinge pin is pressed home into the slot on the hinge mounting point as shown.

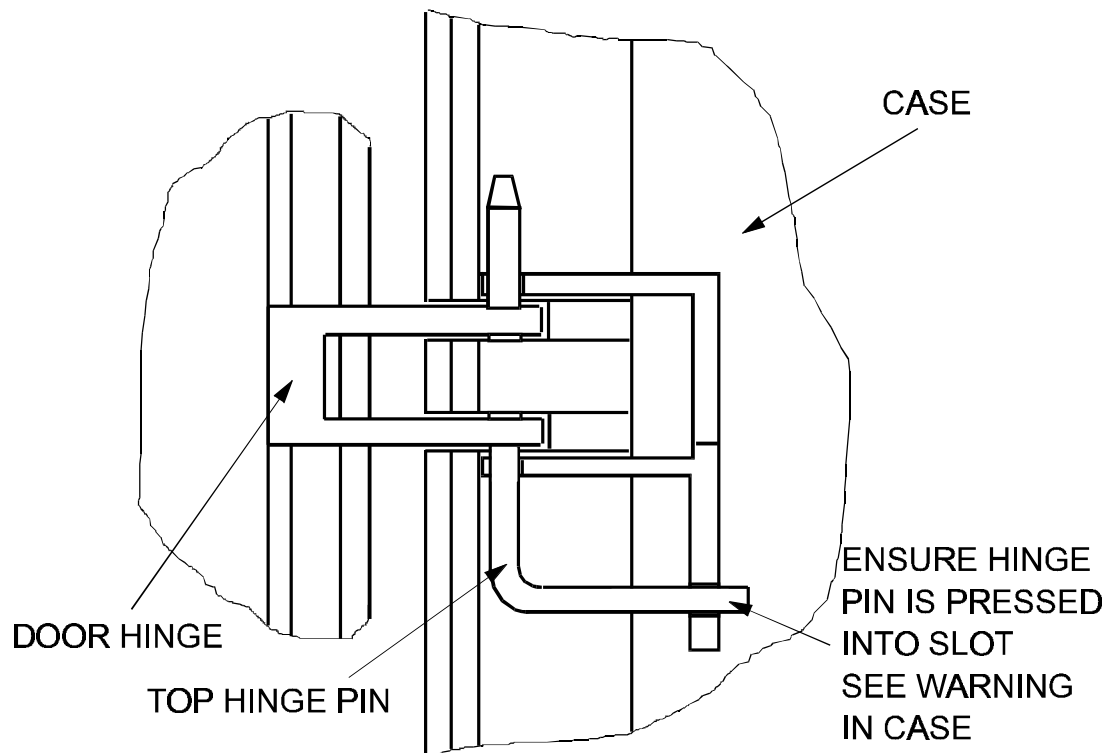

Figure 22-4 Hinge mounting details

fl351

- j) Connect the incoming cables to the terminal block ensuring that the cables lay as close to the rear wall of the case as is possible in order to prevent the cables fouling the door mechanism when the door is closed.
- k) Close the door and lock by turning the 1/4 turn door lock using the door key.
- l) Cover the Mimic panel using the white plastic protective cover to protect the panel from dust and possible damage up until the commissioning process.
- m) Leave all outstanding installation work to servicing organisation.

A4 Mimic Control Unit

Where appropriate refer to the as fitted wiring drawings (if supplied), notes to installer, EMC compliance, LVD compliance, cable types and loop circuit connections.

Fuses and locations

Fuses	Rating	Location
Mains	20mm x 5mm 1A	Top left of the backbox
FS1	20mm x 5mm 2.5A QB	MRC board
FS2	20mm x 5mm 2.5A QB	MRC board
FS1	20mm x 5mm 2AHRC	A4 mimic interface board

a) Identify the A4 Mimic Control Unit.

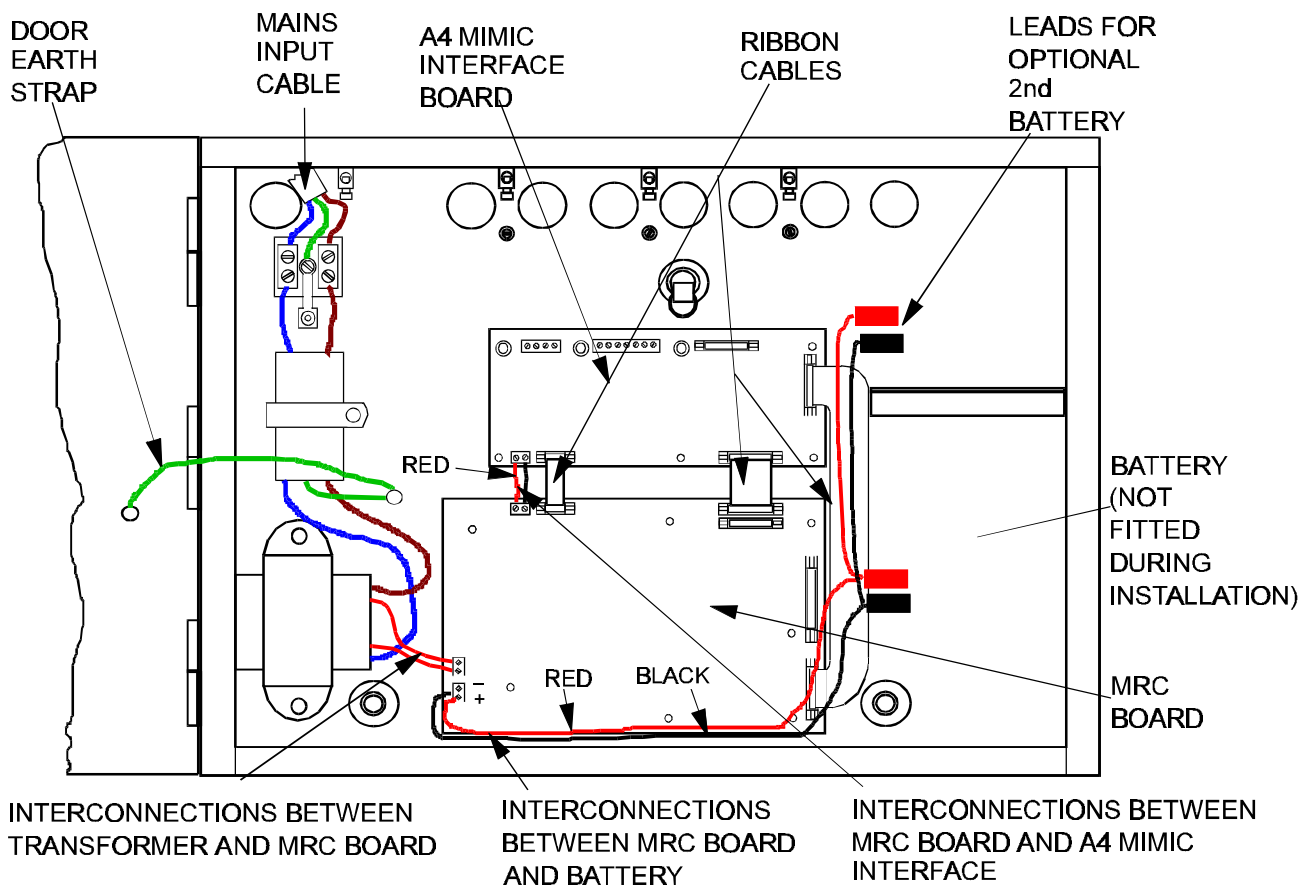

Figure 22-5 A4 Mimic Control Unit with board unfitted

- j) Mount the A4 Mimic I/F board onto the upper position posts and secure in this position with screws.
- k) Connect the ribbon cables between the two boards.
- l) Connect between the transformer and the lower MRC board as shown.
- m) Connect the battery cables to the MRC board.

CAUTION: Ensure that the correct polarity battery wire is connected to each of the MRC battery terminals. Failure to ensure this could result in damage to the MRC board.

- n) Connect the two wires between the MRC board and the A4 Mimic I/F board.
- o) Connect the appropriate cable ends to their respective terminals.
- p) Close the door on the unit using the key.
- q) Leave all outstanding installation work to the servicing organisation.

Network Overview

This section covers an overview of Secure Vigilon Network which shows the connection of control panels, network node, remote printer and GENT Supervisor.

Network Capacity

A **secure network** can consists of up to **31 control panels and network node** connected in a 'loop'.

NOTE: *Every control panel and network node will require a network card fitted.*

Network Cables

See the part on network cables.

Vigilon network and GENT Supervisor

NOTE: The connection of a Gent Supervisor is only applicable to a V3+ Vigilon networked system.

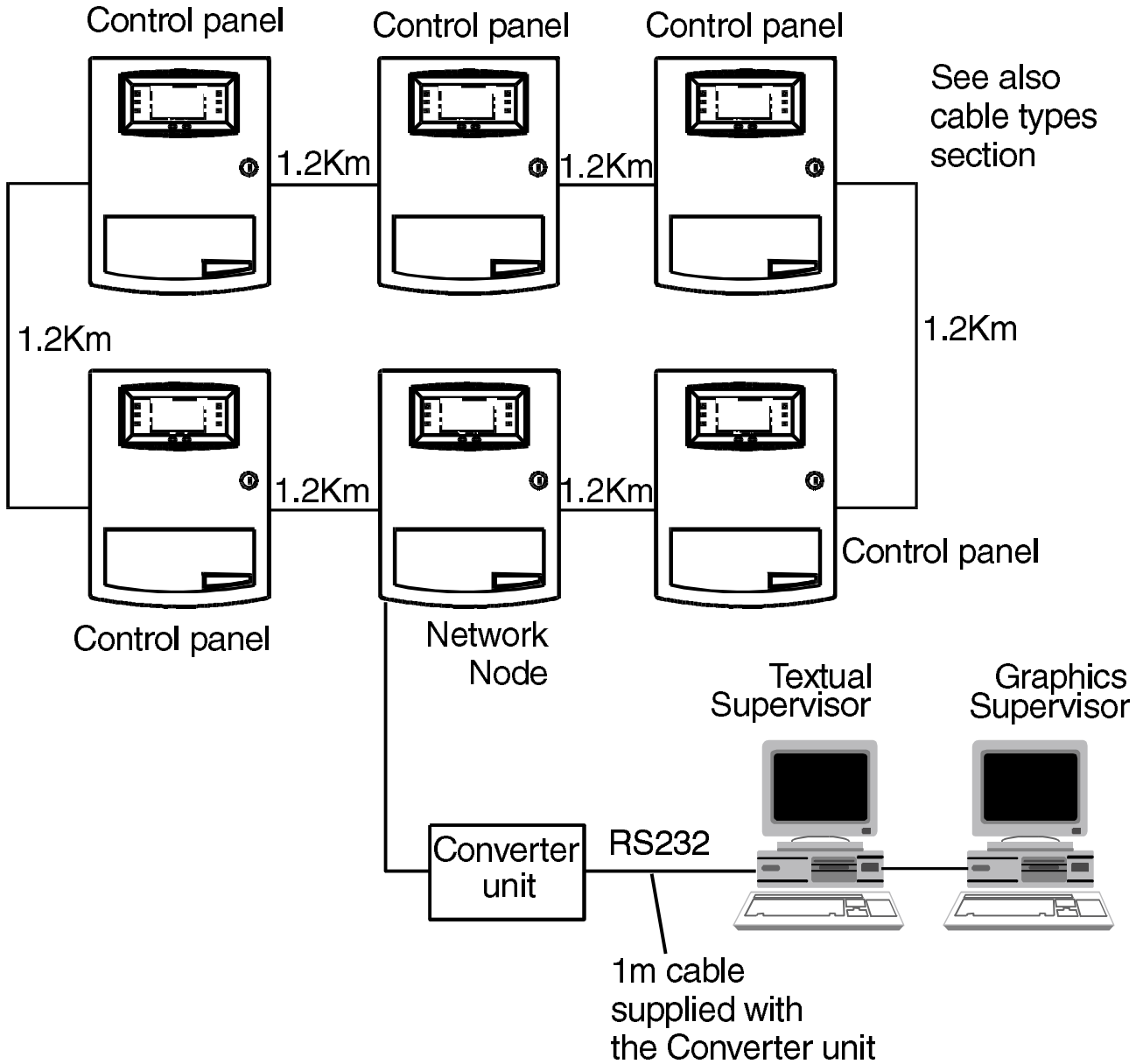

Figure 23-1 Vigilon network and Gent supervisor

cdm269

A Secure Vigilon Network can have up to three GENT Supervisors.

NOTE: Two out of the three possible GENT Supervisors must be connected to a Network interface.

To Control panel

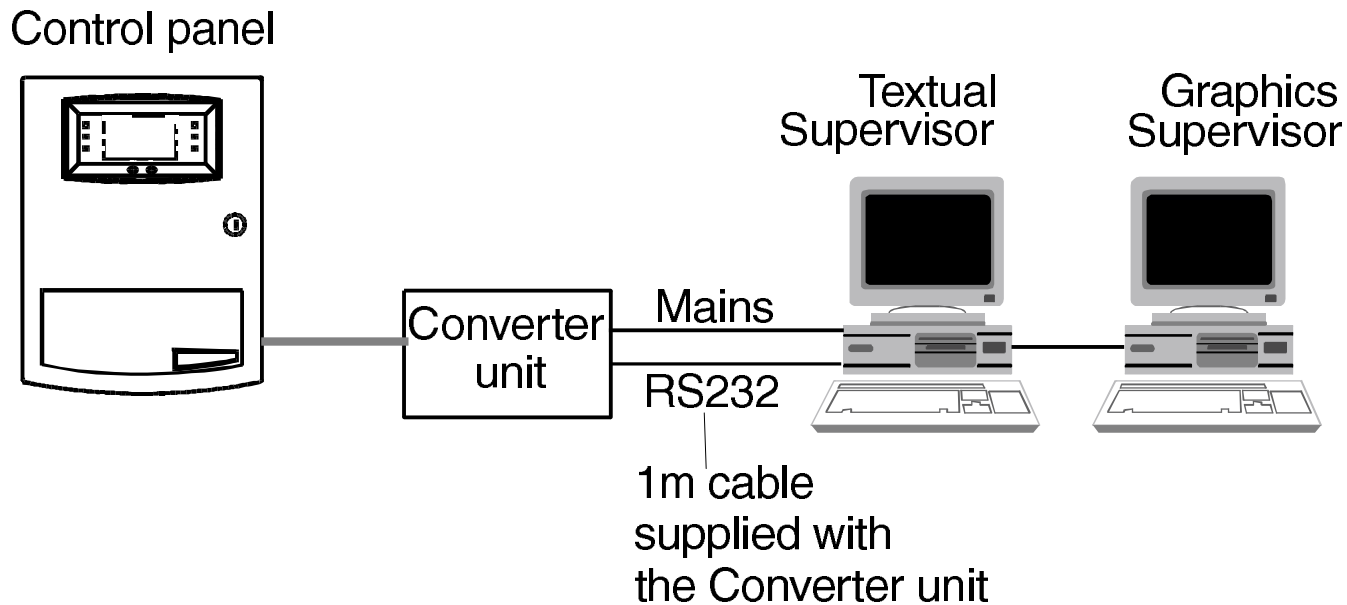

cdm271

Figure 23-2 GENT Supervisor connection - control panel

This page has been intentionally left blank.

Network Node

Where appropriate, refer to the as fitted wiring drawings (if supplied), notes to the installer, EMC compliance, LVD compliance, cable types and network overview.

Refer to the instructions for installing the control panel and battery box.

NOTE: *The Network node has no loop supporting capability, therefore the respective terminals are not applicable.*

This page has been intentionally left blank.



GENT Supervisor

The Gent Supervisor is an industry standard computer having a central processing unit with a 3.5 inch floppy disk drive, colour monitor, keyboard and a movable mouse with light pen option. Further hardware options include Printers for text and graphics printout and an uninterruptable power supply for mains backup. The cables for interconnecting the computer peripherals and instructions are contained within respective packages, where applicable.

Connecting the GENT Supervisor

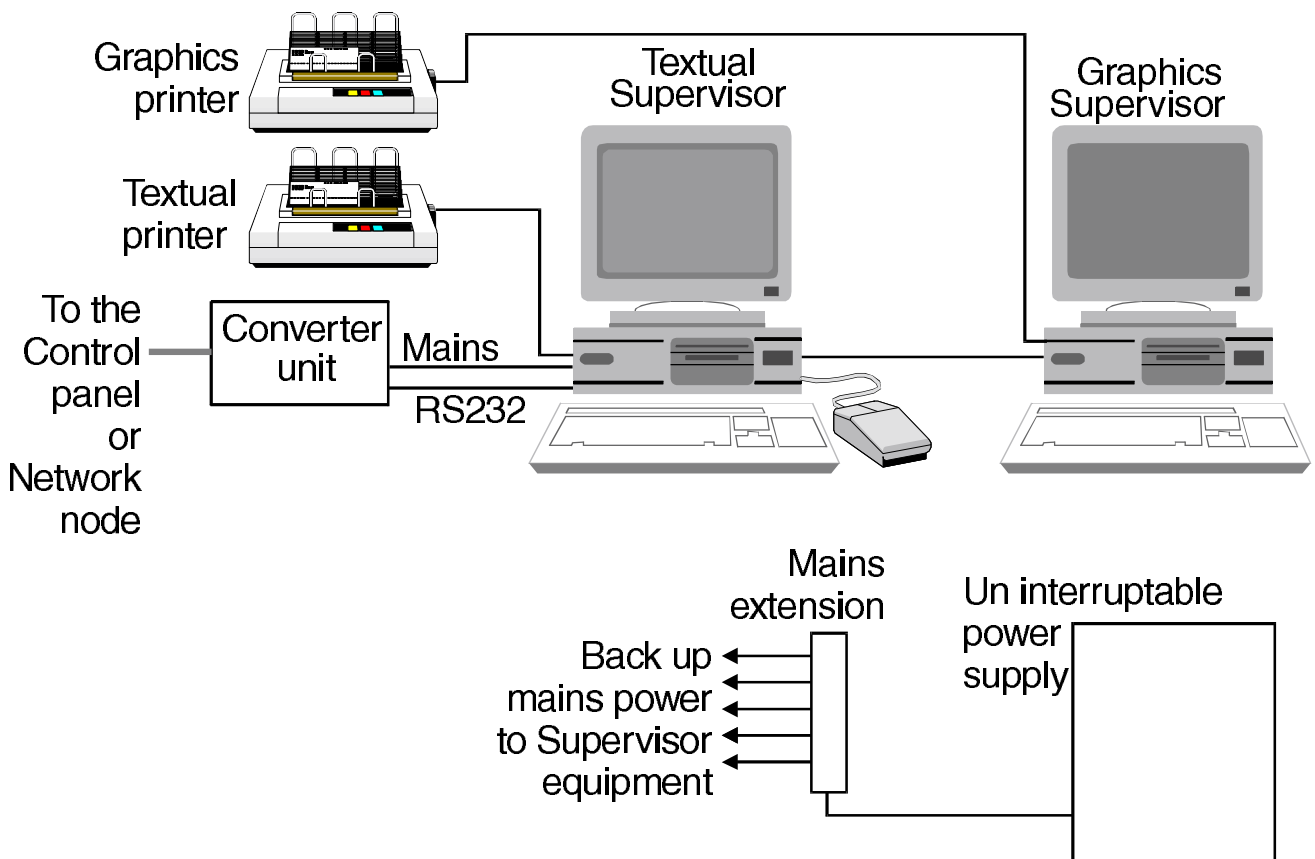

Figure 25-1 Connecting the Gent Supervisor

cdm272

- a) Identify the GENT Supervisor packages and check that it has the following parts:

Component	Quantity
Textual Software	1 (dongle and manual)
Graphics Software	1 (with expansion card in PC)
Computer (CPU)	1
Monitor	1
Keyboard	1

Mouse (Movable type)	1
Light Pen	1 (Optional)
Graphics Printer	1 (Optional)
Textual Printer	1 (Optional)
Uninterruptable Power Unit	1 (Optional)
RS232/RS485 Converter Unit	1
25-way to 9-way Cable	1 (Converter to CPU)

- b) Connect the cables, follow the instructions supplied with each product, where applicable, together with the quick reference diagram.

NOTE: *The installation of these products should be in a clean environment, away from electro magnetic interferences.*

Converter / splitter unit

13563-02 RS232/RS485 Converter / Splitter unit

Where appropriate, refer to the as fitted wiring drawings (if supplied), notes to the installer, EMC compliance, LVD compliance, cable types and network overview.

The **RS232/RS485 converter unit** should be installed close to the GENT Supervisor, such that the cable used for interconnection **does not** exceed a recommended maximum length of **2m**.

NOTE: A converter unit isolates earth on the GENT Supervisor from the control panel or terminal node.

Splitter Unit

By changing the links in the Converter Unit the unit can be configured as a **splitter**. As a splitter an incoming RS232 signal can output two RS232 signals.

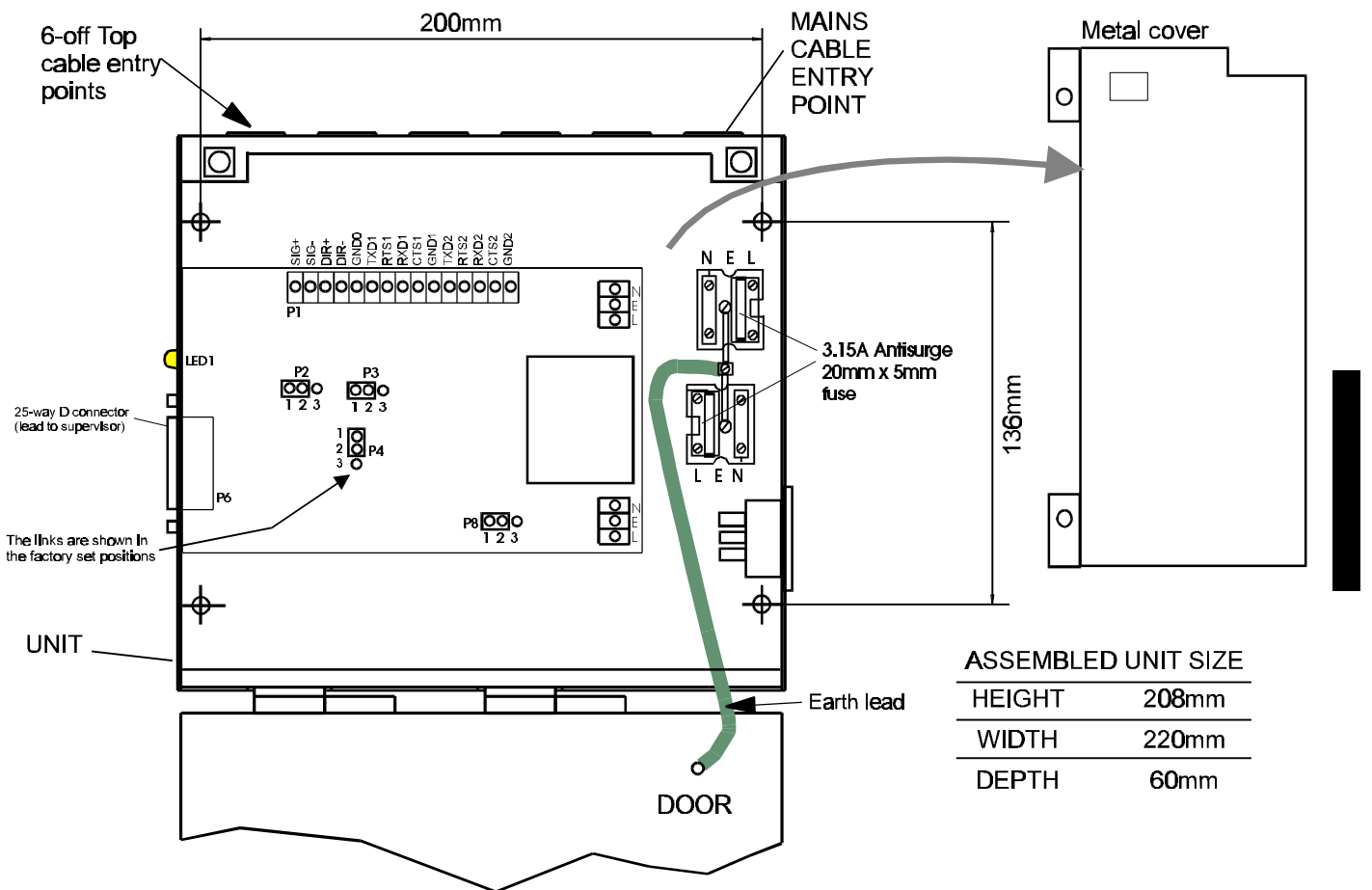

cdm270

Figure 26-1 Converter link configuration

The mains supply to the converter unit **must** be taken from the same supply as the GENT Supervisor.

Fuses and locations

Fuse	Rating	Location
Mains	20mm x 5mm 3.15A HRC	Mains terminal blocks

- a) Identify the package labelled numbered 13563-02.
- b) Using the **key** open the door.
- c) Knockout the required cable entry points (6-off on top of case).

NOTE: *The unit must be mounted with the cable entry points at the top of the unit.*

- d) Mark and drill the four fixing hole positions on the surface to which the unit is to be mounted.
- e) Secure the unit to the surface with suitable fixings to support a fully assembly weighing **1.5Kg**.
- g) Terminate cables at the entry points.
- h) Connect the cables ends if instructed, otherwise leave tail wire length of **400mm** and mark the cores to identify the connection point.
- i) Close the door on the unit using the key.
- j) Leave all outstanding installation work for the servicing organisation.

13548-03 Compactor Unit

Where appropriate, refer to the as fitted wiring drawings (if supplied), notes to the installer, EMC compliance, LVD compliance, cable types and network overview.

A **compactor unit** is a wall mountable enclosure that can convert one RS232 signal into eight RS232.

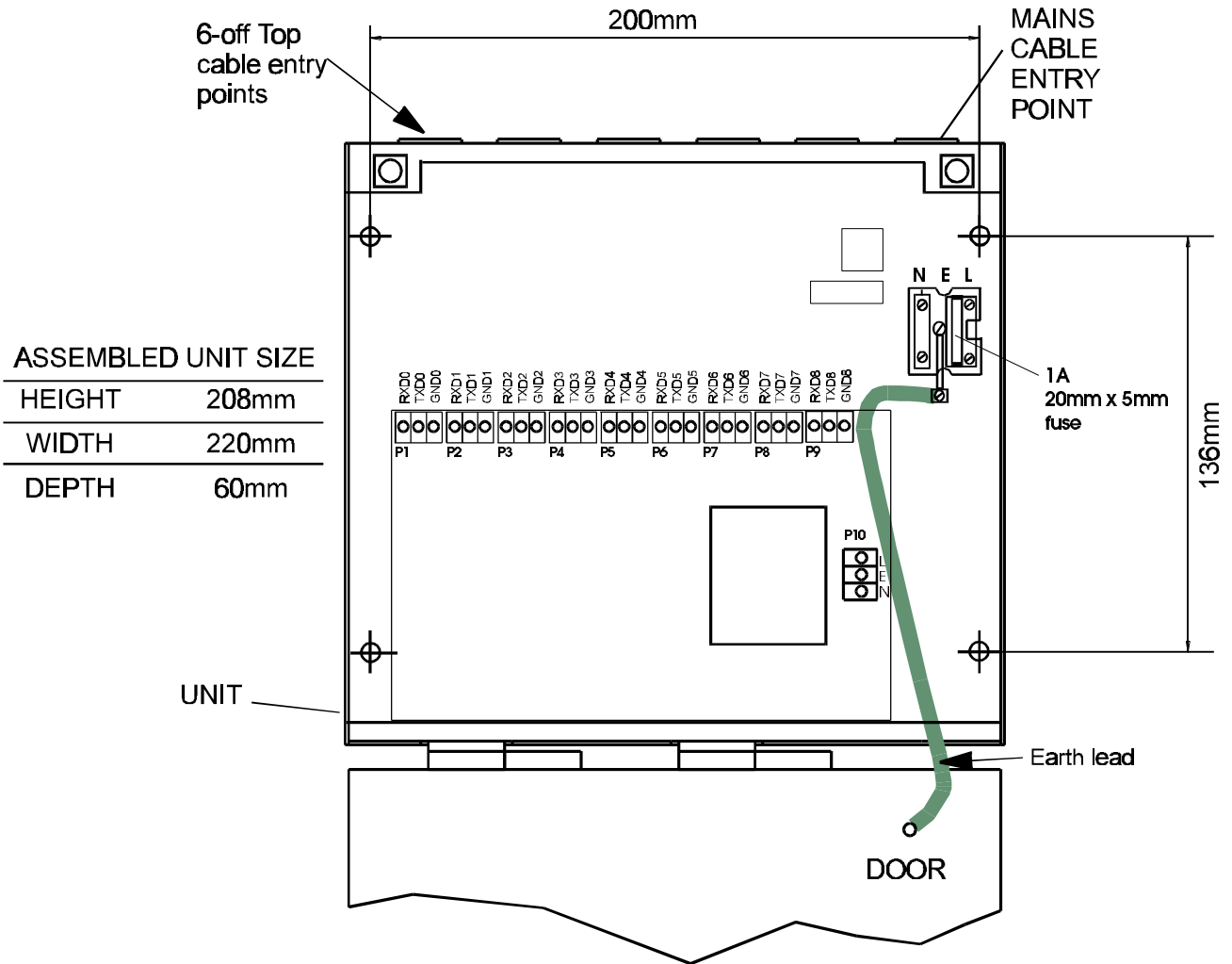

Figure 27-2 Compactor unit

cdm282

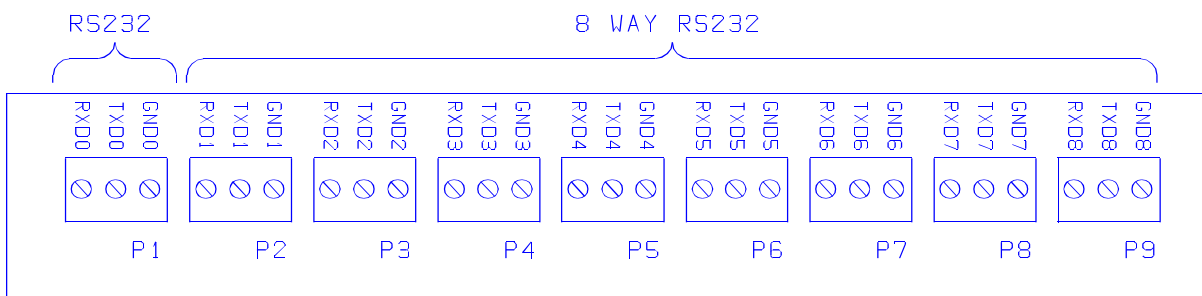

Figure 27-1 Compactor unit connections

m5732

Fuses and locations

Fuse	Rating	Location
Mains	20mm x 5mm 3.15A HRC	Mains terminal blocks

- a) Identify the package labelled COMPACTOR UNIT numbered 13535-03.
- b) Use the allen key provided to open the door on the unit.
- c) Knockout the required cable entry points, (6 off are available on top of case).

NOTE: *The unit must be mounted with the cable entry points at the top of the unit.*

- d) Mark and drill the four fixing hole positions on the surface to which the unit is to be mounted.
- e) Secure the unit to the surface with suitable fixings to support a fully assembled weight of **1.5Kg**.

P1 goes to the GENT Supervisor

P2 to P9 are 8-RS232 to Control Panels

- f) Terminate each cable at entry point, leaving tail wire length of **400mm** and mark each core identifying its intended point of connection.

NOTE: *The mains cable tail ends must be insulated to prevent dangerous conditions arising in the event of accidental switching On of the mains power supply.*

- g) Close the door on the unit using the allen key.
- h) All outstanding installation work on the compactor unit should be done by the servicing organisation.

Modems

Modems allow the data link between a Control panel/Network node and Gent Supervisor (via a converter unit). This is done using *BT STD Keyline* which is a leased telephone line specifically for alarm application. If the distance between the modem is large then *STD Keyline 3* should be used, for advice contact British Telecommunications.

Pair of Modems

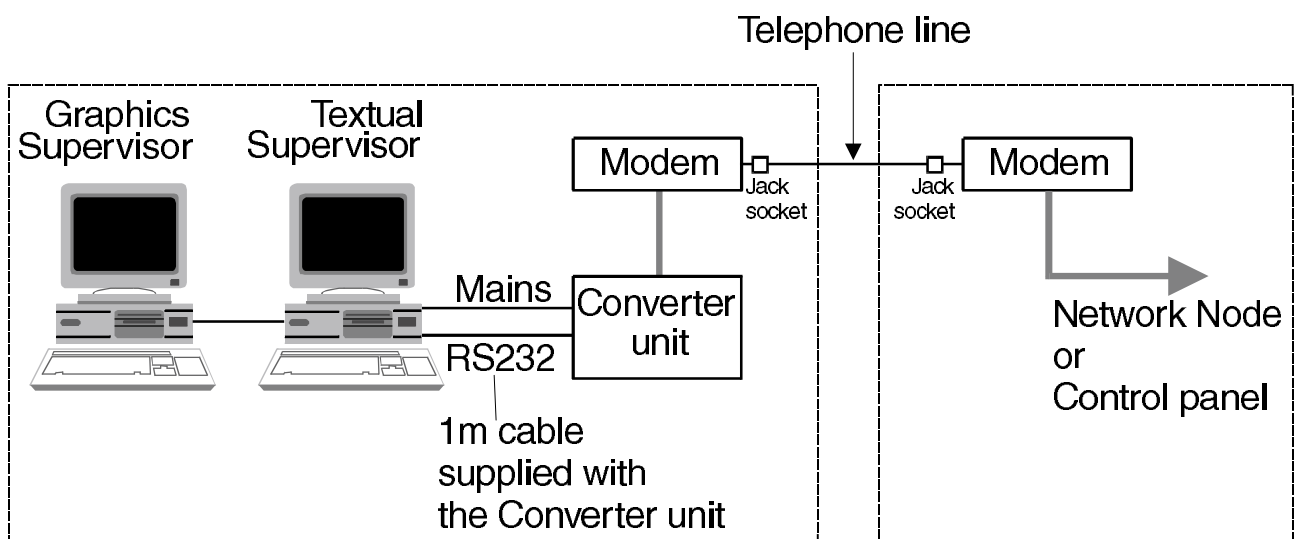

Figure 28-1 Supervisor link to pair of modem

The maximum cable length of 15m is allowed between:

- Modem and GENT Supervisor**
- Modem and Network Node**
- Modem and Control Panel**

Modem connection details

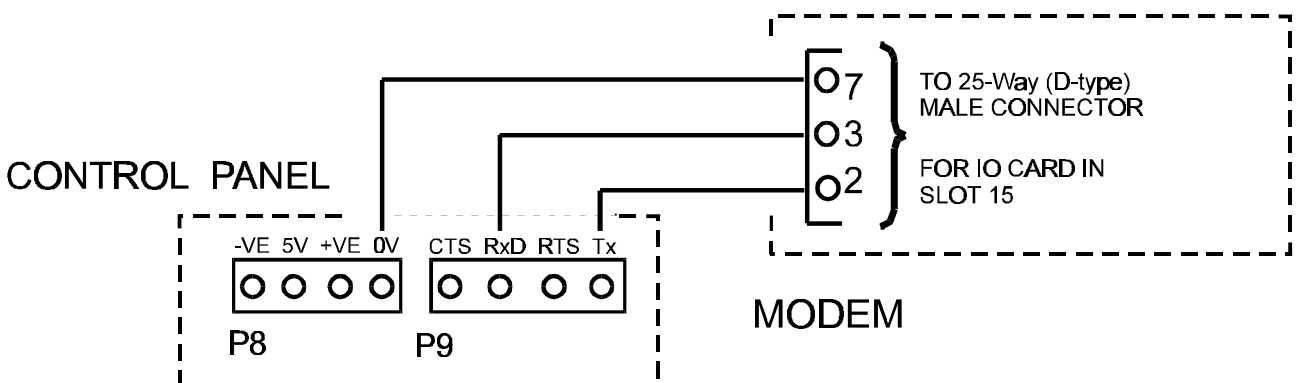
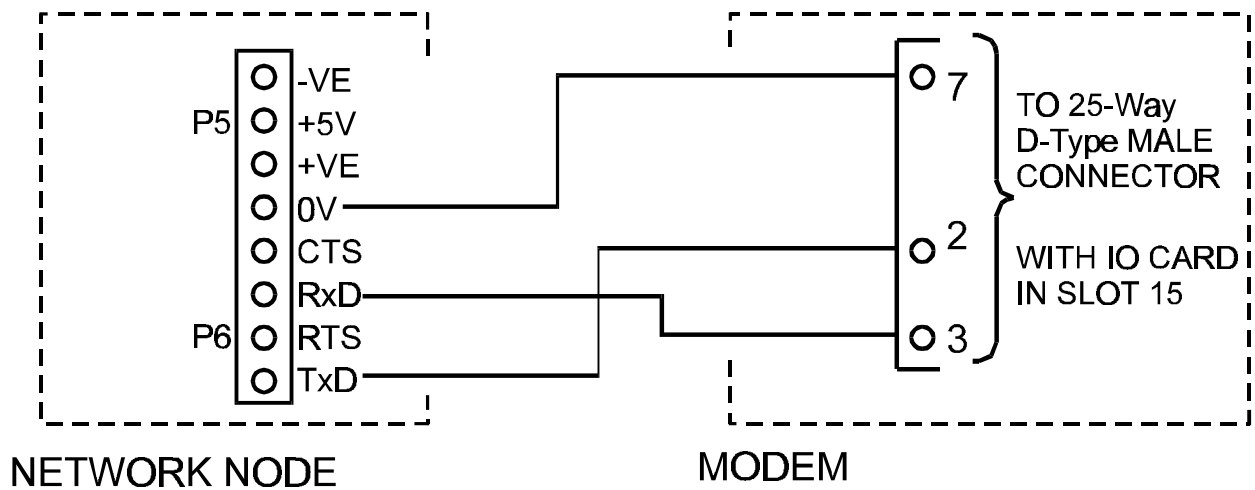
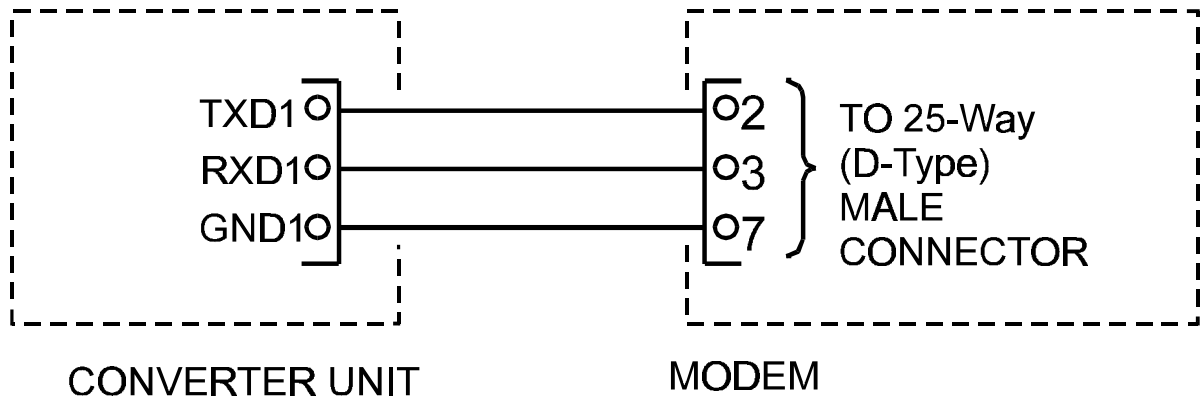

Figure 28-2 Modem connection details

cdm277

Multiple Modems

To connect two Control Panels in remote locations to a GENT Supervisor a RS232/RS485 Converter Unit is required configured for Splitter operation.

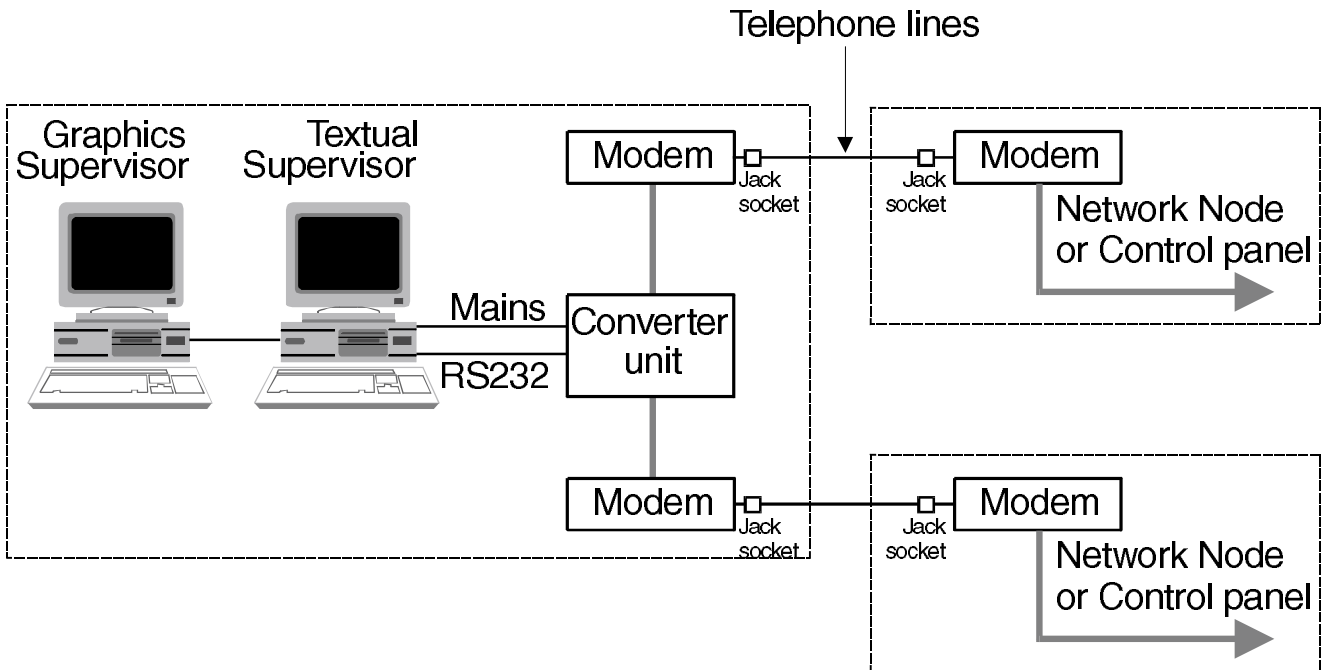

Figure 28-3 Supervisor to two modems

To connect up to **eight** Control Panels in remote locations to a GENT Supervisor you require:

- RS232/RS485 Converter Unit
- Compactor Unit
- Modem pairs for each Control Panel/Network Node connections.

This page has been intentionally left blank.



3562 Remote Printer

The 3562 Remote printer is used for listing system events at a remote location in a building. The serial printer connects to the 4/8 loop panel having a printer i/o card.

Panel to printer connections

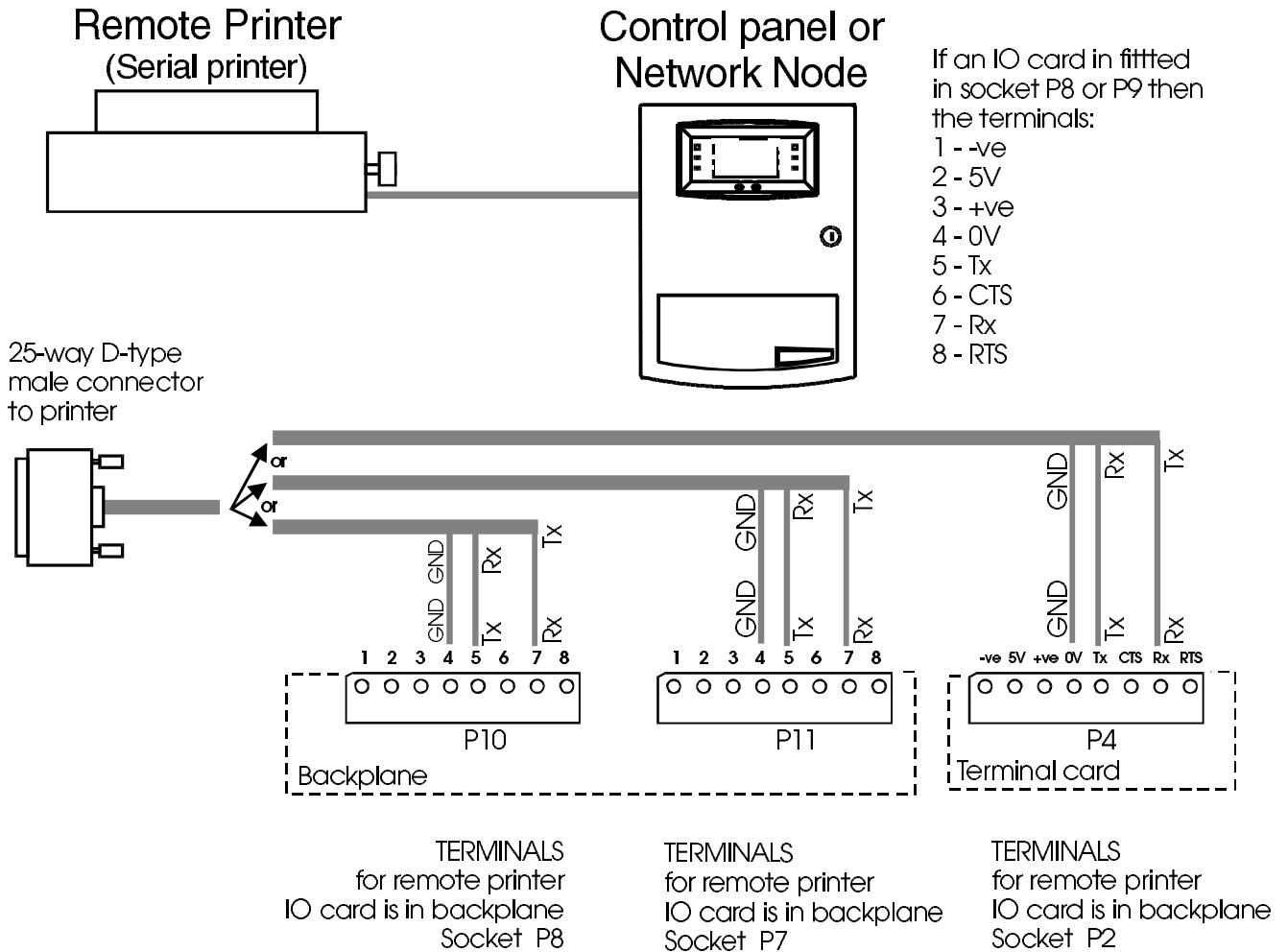

Figure 29-1 Control panel to remote printer connections

cdm280

Printer I/O Card slot and connections

The printer I/O card can be installed in the appropriate slots of the control panel backplane.

The printer I/O card can be located in a required slot

This page has been intentionally left blank.



Vigilon system parts

Introduction

This section lists parts used in the Vigilon system. For further details on the availability of the parts, contact GENT.

Control and indicating equipment

* - First fix products

- Not available at the time of issue

Control Panels		
#VIG -1ST-FIX*	Control panel backbox + Battery box	
VIG1 -V3+	Control panel (V3+) c/w 1 loop card	
#VIG1	Control panel c/w 1 loop card (EN54)	
VIG2 -V3+	Control panel (V3+) c/w 2 loop cards	
#VIG2	Control panel c/w 2 loop cards (EN54)	
VIG3 -V3+	Control panel (V3+) c/w 3 loop cards	
#VIG3	Control panel c/w 3 loop cards (EN54)	
VIG4 -V3+	Control panel (V3+) c/w 4 loop cards	
#VIG4	Control panel c/w 4 loop cards (EN54)	
VIG1-NET -V3+	Control panel (V3+) c/w 1 loop card and Network card	
#VIG1-NET	Control panel c/w 1 loop card and Network card (EN54)	
VIG2 -NET-V3+	Control panel (V3+) c/w 2 loop cards and Network card	
#VIG2 -NET	Control panel c/w 2 loop cards and Network card (EN54)	
VIG3 -NET-V3+	Control panel (V3+) c/w 3 loop cards and Network card	
#VIG3 -NET	Control panel c/w 3 loop cards and Network card (EN54)	
VIG4 -NET-V3+	Control panel (V3+) c/w 4 loop cards and Network card	

- Not available at the time of issue

#VIG4 -NET Control panel c/w 4 loop cards
and Network card (EN54)

NOTE: The Control Panel is supplied as **two** parts, ie VIG-1ST-FIX and VIGx-V3+ **OR** VIGx-NET_V3+ where x =1,2,3 or 4.

Control panel software

VIG-SOFT-COIN Coincidence detection

VIG-SOFT-INFO Site wide fire information

Control panel accessories

VIG-FLUSH Control panel flush surround

VIG-RACK Control panel 19" Rack mounting bracket

VIG-WR-CASE Control panel weather resistant case

Network Node

VIG-NODE-V3+ Network node

VIG-NODE Network node (EN54)

Repeat panel

VIG-RPT-1ST-FIX Repeat Panel Backbox

VIG-RPT-V3+ Repeat panel (V3+)

#VIG-RPT Repeat panel (EN54)

NOTE: The Repeat Panel is supplied as **two** parts, ie VIG-RPT-1ST-FIX and VIG-RPT.

Mimic panels

VIG-MIM Mimic panel c/w drawing

VIG-ZONE Zonal mimic panel

VIG-MIM-A4 A4 Mimic Panel

VIG-ZONE-A4 A4 Zonal Mimic Panel

Spares

VIG-BATT Spare control panel battery box

VIG-BATT-RPT Spare repeat/mimic panel battery pack

VIG-PAPER Spare printer roll Mtp 401

Extra cards

VIG-LCC-V3+ Local controller card

#VIG-LCC Local controller card (EN54)

#VIG-LCC-NODE Local controller card for network node (EN54)

- Not available at the time of issue

VIG-LPC-V3+	Loop Card
#VIG-LPC	Loop Card (EN54)
VIG-RAM	RAM Card
VIG-NC-V3+	Network card
#VIG-NC +	Network card (EN54)
VIG-IOC-V3+	Input/Output card
#VIG-IOC +	Input/Output card (EN54)
VIG-IOC-UNI-V3+	Universal Communications Input/Output card
VIG-IOC-UNI	Universal Communications Input/Output card (EN54)
VIG-IOC-PRT-V3+	Remote printer input/output card
VIG-IOC-PRT	Remote printer input/output card (EN54)

Sensors and Accessories

Sensors	VIG-SEN-OH 19271-01	Optical heat sensor Optical chamber
	VIG-SEN-OH-RL VIG-REM-LED VIG-SEN-OH-ML	Optical heat sensor with Remote LED connection Remote LED Optical heat sensor with MCP connection (Chinese market only)
	VIG-SEN-OHS 19271-01	Optical heat sensor sounder Optical chamber
	VIG-SEN-HS 19274-01	Heat sounder Heat sounder chamber
	VIG-SEN-H 19272-01	Heat sensor Heat chamber
	VIG-SEN-I 19273-01	Ionisation sensor Ionisation chamber
	VIG-SEN-H-EP	Environmentally protected Heat sensor
	VIG-BEAM VIG-BEAM-ANG VIG-BEAM-ANG-IP	Beam sensor pair Angle bracket with base IP65 Angle bracket with base

	VIG-BEAM-PAR 07012-31	Parallel bracket with base Conventional Flame detector
	VIG-SEN-DUCT	Duct sensor (inc 17908-05 Probes & VIG-SLV-LED Slave LED unit)
Tools	17918-22	Sensor chamber Extractor cup
	17918-23	Optical chamber electronics module removal tool
	17918-24	Ionisation chamber electronics module removal tool
	17918-25	Heat sensor electronics module removal tool
	17918-26	Sensor removal tool kit
Terminal Plate	VIG-SEN-TERM	3-way terminal plate
	VIG-SEN-TERM-4	4-way terminal plate
	19279-01	Semi-flush sensor mounting kit
	07700-21	Base for Conventional flame detector
T Breaker and Slaves	VIG-T	T breaker Unit
	VIG-SLV-LED	Slave LED unit
	VIG-SLV-RLY	Slave Relay unit

Alarm sounders

VIG-SND	Sounder
VIG-SND-T	Sounder T-Breaker
VIG-SND-T-EP	Environmentally protected Sounder T-Breaker
VIG-SND-RPT	Repeat sounder (VIG-SEN-TERM required)

Manual call points (MCP) 2-way

VIG-MCP	Surface mounted MCP
VIG-MCP-KEY	Surface mounted keyswitch MCP
VIG-MCP-CVR	Surface mounted MCP with cover
VIG-MCP-WR	Surface mounted water resistant MCP

	19289-01	MCP flush fixing plate
	VIG-MCP-WR-CVR	Surface mounted water resistant MCP with cover
	VIG-MCP-EP	Environmentally protected surface mounted MCP
Spares	13480-09	Spare MCP glasses 10 pack for LPCB approved
	14112-09GR	Spare MCP glasses 10 pack non LPCB approved

Interfaces

Mains powered

VIG-INT-MAINS Mains powered fire alarm interface

19104-52 Power relay (for mains powered interface)
(up to 4 maximum can be used -
supplied with base and diode)

4- Channel Loop powered

VIG-INT-LOOP Loop powered fire alarm interface

19245-05 Interface line module
-up to 4 can be fitted in a loop powered
fire alarm interface

VIG-INT-KEY 4 way keyswitch **door** for loop powered interface

1- Channel Loop powered

VIG-INT-ZONE Loop powered zone module

VIG-INT-1CH Single Channel Interface (Loop Powered)

19245-05 Interface line module

Rack

VIG-RACK-BOX Rack interface back box

VIG-RACK Rack interface

VIG-RACK-DOOR Interface rack door

VIG-RACK-TERM 4 way interface line module assembly

VIG-RACK-PCB Interface rack PCB 4-way

Keyswitches

19245-02 2 position keyswitch assembly
(for use with optional interface doors)

19245-03 3-position keyswitch assembly
(for use with optional interface doors)

13445-40 Interface card (loop powered)
(up to 10 used in 13445-05 rack interface)

Power supply Unit	19245-06	Power supply unit with 1 relay (for use with loop powered interface unit)
	19245-07	Mains relay (up to 4 for use with 19245-06 unit)
Fix Extinguishant	VIG-INT-FE	Loop powered fixed extinguishant interface

Manuals & Accessories

VIG-MAN-INS	Vigilon Installation manual
VIG-MAN-OPS-V3+	Vigilon V3+ Operator's Manual
13563-011	GENT Supervisor Operator's Manual

GENT Supervisor

13563-10	Supervisor Text computer
13563-11	Supervisor Graphic II computer

NOTE: The Gent Supervisor graphics software requires custom graphics pages.

Text software	13565-01	Supervisor Information mode software
	13565-04	Supervisor Configuration mode software
Graphics software	13566-05	Supervisor Text (information)/Graphics II software
	13566-06	Supervisor Text (Configuration)/Graphics II software
	13563-09	Supervisor Text/Graphics II software Upgrade
Accessories	13563-03	Supervisor Text Printer
	13563-04	Supervisor Graphics Printer
	13563-05	Supervisor Light pen
	4214-006	Fan fold paper (for 13563-03)
	4214-054	A4 paper 5 reams (for 13563-04)

Converter / Compactor / UPS / Printer

13547-14	Uninterrupted power supply (70 minutes standby)
13547-15	Uninterrupted power supply (55 minutes standby)
13563-02	Supervisor Converter/Splitter unit (RS232/RS485)
13548-03	RS232 Compactor unit (1 to 8 - RS232)
13562-01	Remote printer
13563-01	Supervisor Modem (pairs)

This page has been intentionally left blank.